NORTH ADAMS MAN SHOOTS WIFE

THE WEATHER

Boston and vicinity—Fair, not much change in temperature tonight and Sunday; light variable winds; good flying weather.
Sun rises, 6:39; sets, 6:03.
Moon rises, 1:16 a. m.
High tide, 8:03 p. m.
Temperatures (11 noon): Maximum, 56 at noon; minimum, 44 at 6 a. m.; average, 50; temperature at noon, 56.
Light all vehicles at 6:30.

BOSTON AMERICAN

LARGEST EVENING CIRCULATION IN NEW ENGLAND

10-P.M. EDITION

Largest Home—Going Circulation in New England

VOL. 16.—No. 183

Registered to U. S. Patent Office.

BOSTON, SATURDAY, OCTOBER 18, 1919

Copyright 1919, by the International News Publishing Co.

PRICE TWO CENTS

PARSON NEARS MINEOLA; FLIES AT TERRIFIC PACE

HEAVY LOSS TO CHURCH BY FIRE

St. Ann's, in Somerville, Suffers $40,000 Damage; Curate Saves Sacred Host

Valuable vestments and religious articles were destroyed and an altar to the Virgin Mary ruined by fire today in St. Ann's Catholic Church, Medford street, Somerville. Rev. Francis J. Butler, pastor of the church, estimated the damage at $40,000.

Rev. M. J. Manning, a curate, one of the first to arrive at the fire, plunged through the smoke to the high altar, where he rescued the sacred host. The fire did not reach the baptismal records.

The fire was discovered by Mrs. John F. Dowd, wife of a boseman at Hose House No. 8, who lives near the church.

The fire started in the lower church or basement, probably from a defect in the electric wiring. It had destroyed many of the vestments in the basement vestry and was progressing toward the vestry on the upper floor when the fire department arrived. More vestments were burned in this vestry and the flames spread to the altars of the upper church.

A statue of the Blessed Virgin was destroyed and the altar upon which it rested badly damaged by the flames. The main altar and two stations of the cross near it were slightly damaged. The main altar of the lower church was scorched.

St. Ann's Hall, which adjoins the church, was scorched by the flames, but the interior of the building was undamaged. The damage to the hall is placed at $1,000.

COMPERS, STILL SICK, AWAY FROM OFFICE

Washington, Oct. 18. — Samuel Gompers, president of the American Federation of Labor, who left a sick bed to attend the industrial conference yesterday, was not at his office today. It was stated that he had suffered no ill effects from his strenuous participation in the proceedings of the conference yesterday.

Late Cable Bulletins!

LONDON—The fall of Kronstadt, the chief fortress defending Petrograd on the sea side and the key to the city, has been officially announced by the Finnish general staff, said a dispatch from Helsingfors today.

VIENNA—The Austrian National Assembly has ratified the peace treaty. The resignations of Premier Renner and the other members of the Cabinet have been accepted.

HELSINGFORS—A delegation of workmen at Petrograd met General Yudenitch, leader of the anti-Bolshevik army, and promised to aid him if he would not shell the city, said an official statement issued by the Finnish government today.

PARIS—Marcel Hutin, celebrated French political writer of the Petit Journal, stated today that the allies would not appoint ambassadors to Germany until the German government had handed over the German officials accused of war crimes for trial.

TAKE BELL-ANS BEFORE MEALS and see how the good digestion makes you feel.—Adv.

"Nobody Home" in Service Board, Says Niland

Representative Thomas A. Niland of East Boston, impressed by a continent's suggestion that the speaking of three-car trains in the tube contained an element of danger, telephoned the Public Service Commission for information. He says the following conversation took place over the phone:

"May I speak with Chairman Macleod?"

"No. He's in Chicago."

"Commissioner Stone?"

"No. He's in Chicago."

"Well, may I speak with Commissioner Attwill?"

"He's not in."

"The Secretary of the Commission?"

"He's not here just now."

"Well, may I speak with Mr. Brosa?"

"He's on his vacation."

"Let me talk with the Chief Inspector."

"Sorry, sir, but he isn't in."

"Any of the inspectors there?"

"No sir; they are all out."

"Who are you?"

"I'm the messenger."

SLAIN WOMAN'S HUSBAND NEAR CRIME SCENE'

Witness Testifies to Meeting Broadwell in Vicinity of Parker House

Montpelier, Vt., Oct. 18.—That Harry E. Broadwell, husband of Mrs. Lucina C. Broadwell, for whose murder George A. Long and Mrs. Isabel Parker are on trial here, was seen near the Parker house in company with a woman, a short time before Mrs. Broadwell's death, was testified today by George Morris, a witness.

Morris, who is twenty-two years old, was employed in Barre as driver of an ice truck and was called to the stand by the government. He said he had known Broadwell by sight since 1916. Witness has been in Barre since before Mrs. Broadwell's death, he said.

Shortly before the woman's death, said Morris, he met Broadwell near Mrs. Parker's house and held a conversation with him. He remarked at the time that Broadwell was carrying two umbrellas. About fifteen minutes later he saw Broadwell with a woman, but could not tell whether or not it was Mrs. Broadwell.

State Attorney-General Archibald asked: "In response to Mr. Broadwell said during your conversation at that time, did you give him some information about the Parker House?"

Attorney J. Ward Carver, senior counsel for defendant Long, objected. The Court sustained the question, provided that the witness answer "Yes" or "No," saying that a simple monosylable reply would not indicate the character of the information given by Morris.

Morris answered yes, that he had given Broadwell information about the Parker House. Attorney Carver filed an exception.

Hugh Boyce, a carpenter, told of being with Broadwell, and his friend Mason, Rising and Cheney until 9:30 or 10 o'clock on the night of Saturday, May 3, when it was supposed Mrs. Broadwell met her death.

PALMER HITS HOME ON WOMENS STYLES

Washington, Oct. 18.—Women will be "enlisted men" in the army attacking the high cost of living, it was stated today by the Department of Justice. Attorney-General Palmer is preparing an appeal to the women of America to sign up for the fight. The battle today struck home to the women of America, for it was directed against style. The attorney-general is planning a campaign to discourage changes in styles, thereby hoping to effect a saving in clothes.

FIRST SHOT IN LOCAL STRIKE

Teamster Who Did Not Go Out Gets Bullet in Arm; Assailant Escapes

Patrick Linehan, No. 30 Berkshire street, a stableman of the John P. Squire Company, was shot in the arm today at the Somerville plant of the company.

It was the first violence since 2,000 employes of the Cambridge and Somerville packing plants went on strike last Tuesday.

The teamsters did not strike, and Linehan and the others reported for work as usual at the Somerville plant.

Crossing the yard, Linehan heard a shot, caught a glimpse of a foreigner running and felt a pain in his left arm.

The assailant, of whom Linehan could furnish no good description, escaped.

REDUCTION IN PRICE OF MANY ARTICLES

Washington, Oct. 18.—The wholesale price of many important commodities decreased during the third quarter of 1919, according to information collected by the Bureau of Labor Statistics in representative markets of the United States and made public today. Articles showing a decrease included beef, hogs, bacon, ham, lard, salt pork, mutton, wheat flour, corn meal, oats, rye, cotton and pig tin.

Butter, eggs, milk, leather, shoes, worsted yarns, anthracite and bituminous coal, coke, pig lead and petroleum increased in price during the quarter.

TROLLEY AND TWO AUTOS IN COLLISION

Lexington, Oct. 18.—In an accident in which two automobiles and a street car figured on Massachusetts avenue, near Munroe's station, a man and a young woman were shaken up, and passengers on the trolley car were given a fright. An automobile, owned by Ethel B. Gove of No. 14 Wesley street, Somerville, first struck another machine, damaging the mudguard, and then ran across the Middlesex & Boston Street Railway track, where it stopped. An instant later it was struck by a street car. The automobile was wrecked.

JOHNSON CANCELS NEW YORK SPEECH

Washington, Oct. 18.—Senator Johnson of California, who was to have addressed a League of Nations meeting at Madison Square Garden in New York tonight, today cancelled the engagement. It was announced that the Senator was tired by his recent Western tour and desired to rest before making further speeches.

U. S. ARMY TO QUIT FRANCE IN 30 DAYS

Paris, Oct. 18.—Except for a handful of officers and a few clerks, France probably will see the end of the American army in less than thirty days. The number of American troops has already dwindled to 18,000 and arrangements are being made to send them home within two or three weeks.

NAVY AIRPLANES ON RECRUITING FLIGHT

Rockaway Point, L. I., Oct. 18.—Five navy airplanes left here today on a trip to Albany and Burlington, Vt., for the purpose of stimulating recruiting.

Boston a Bluff as a City of Music, Says Russell

By F. J. McISAAC.

Boston's artistic pretensions, her society, her love of music and her pride were ridiculed and excoriated by Henry Russell in a conversation with me in New York which was remarkable for the vehemence and the eloquence of the director of Boston's once famous opera.

"Why dont you go back to Boston and revive opera?" I asked him, and opened the floodgates.

"Boston the Athens of America; Boston the home of art and the lover of music," said Russell. "What supreme pretension, what utter rot. Boston never did more than tolerate opera and bluff that it enjoyed it.

"If there had been the slightest shred of public spirit in Boston, if there had been any real love of music and a hope for the future of the Boston Opera House, a committee of Boston men would have purchased the settings of the Boston operas, the most beautiful scenery in the world, worth half a million at the very least. Instead they let an outsider secure them for a paltry $11,000.

"If they didn't care for me personally, there was no reason why they should not have continued the Boston opera with a different director, when Mr. Jordan, after five years of wonderful munificence, gave up the hope of making Boston like music.

"There never was a finer or more public-spirited man than the late Ellen Jordan, but he never got any thanks for his efforts in behalf of art in that city. Instead, they accused him of trying to work his way into some of their stuffy little clubs or their funny society. A man who

Continued on Page 3, Column 4.

LYNN BRIDE OF MONTH IS MISSING

Mrs. Mary Demoree, seventeen, bride of a little more than a month, who last Summer startled Lynn with a story of being tied to a tree and assaulted by three men, is missing from her home, No. 22 Elmwood street, Lynn. She is the sixth Lynn girl to vanish within a week.

Mrs. Demoree vanished from her mother's home, No. 15 Commonwealth avenue, Swampscott. She told her mother that her husband, James, was ill at home. He has not been sick. Her mother, Mrs. Minnie Mazzoli, believed the girl was returning to her own home.

The police of Boston, Salem and other nearby cities and towns have been notified and have begun a search for her.

Last Summer Mrs. Demoree reported to the police that three strange men had tied her to a tree in the woods between Salem and Swampscott and attacked her.

FAHEY MADE HEAD OF BUDGET BOARD

John H. Fahey has been appointed Massachusetts chairman of the National Budget Committee. He will start organization work immediately on the plan to induce Congress to adopt a Federal budget system in the interest of economy and efficiency. Mr. Fahey is a native of Manchester, N. H. He is publisher of the Worcester Post, and has been prominent as a publisher in Boston. He has served on many commercial bodies.

BRITAIN SETS FREE ALL SINN FEIN PRISONERS

London, Oct. 18.—An official order was issued by the government of Ireland releasing all Sinn Fein prisoners from Mount Joy Prison. A number were freed last night and the rest were released today.

Of forty-four prisoners, half are in the hospital suffering from the consequences of their hunger strike. Some are in a precarious condition.

WIFE ASKS $10,000 FOR HUSBAND'S LOVE

Rose La Rose of Cambridge has been sued for $10,000 by Mrs. Grace M. Brackett of Somerville.

It is alleged that the defendant has alienated the affections of Harry E. Brackett, husband of the plaintiff.

CHARGES BATTIS STOLE WIFE'S AFFECTIONS.

Vermont Doctor, Sued for Divorce, Institutes an Alienation Action

St. Johnsbury, Vt., Oct. 18.—Charging that the affections of his wife were stolen by Walter W. Battis of Winthrop, Mass., well-known promoter of fashion shows in Boston, Dr. Merrill F. Prime of Barton has brought suit against Battis for alienation. The case will be tried in Orleans County Court.

Dr. Prime is the defendant in divorce proceedings being prosecuted here today by his wife. In his alienation suit he alleges that the quest for a divorce was inspired by his wife's love for the Winthrop promoter.

Battis was prominently identified with the recent Mashin show in Roxbury, and is to direct the 1920 Hoot and Shoe Show in Mechanics Building, according to Dr. Prime.

The filing of papers in the alienation suit gave added interest to the divorce proceedings in Superior Court. Mrs. Prime charges that her domestic bliss was wrecked by the alleged infidelity of her husband with a number of women, including patients. She charged that she herself saw evidence of misconduct with three women patients. She said that she listened through a register in the physician's office.

She also charged him with misconduct with a Barton school teacher.

Mrs. Prime in cross-examination admitted that she was once engaged to Battis. She said, however, that this was years ago, and that she hardly remembered the relationship when she learned that the promotor was married.

Mr. Battis toured Northern Vermont recently.

STEEL LABOR HEADS SEEK CONFERENCE

Pittsburgh, Oct. 18.—General interest in the steel strike centred today at Youngstown, O., where the labor leaders have asked for a conference with the operators. It is the first such move on the Pittsburgh district since the strike was called. In the Mahoning Valley all plants except one are operating in part. The influx of workers from other districts continued today and Pittsburgh mills were well supplied with labor.

ENEMIES OF TREATY SEE DEFEAT

Fight for Amendments on Verge of Collapse; Final Disposition by November 5 Predicted

By International News Service.

Washington, Oct. 18.—There were abundant indications today that the long fight in the Senate to kill the Treaty of Peace with Germany was on the verge of final collapse.

Even senators belonging to the group known as "bitter-enders" admitted the defeat of the Shantung amendment on Thursday had dealt their opposition to ratification a staggering blow, from which it was unlikely to recover.

An eleventhhour filibuster, with Senator La Follette, Republican, of Wisconsin, speaking for four or five days, was threatened by some of them, but the Republican leaders expressed the belief that they would be able to stave it off.

The treaty will be ratified, with reservations, by November 5, according to the views expressed in White House circles today. The fact that the administration circles admitted there would be reservations was generally interpreted as indicative that the White House has been informed by administration leaders in the Senate that a compromise on reservations, which will be hardly more than interpretative reservations, has been found possible.

PENROSE WANTS SPEED.

Senator Penrose is given credit for having counselled his colleagues to expedite final action, in view of the growing demand from every section of the country that the treaty be disposed of and railroad and other

Continued on Page 2, Column 3.

BODY OF ARLINGTON GIRL SUICIDE RECOVERED

Arrangements are being made for the funeral of Miss Lillian A. Wilkes, 19, daughter of Mr. and Mrs. Henry Wilkes of No. 826 Massachusetts avenue, Arlington, who committed suicide by drowning herself in Spy Pond, Arlington, while deranged.

Her body was recovered by the Arlington police in about fifteen feet of water at the end of the pond near the Belmont line.

GOOD WEATHER TO STAY FEW DAYS

The brisk, Autumn weather that sends the blood tingling through the veins, now prevailing, will last a couple of days longer, Forecaster Smith promised. It is ideal weather for the pedestrian, although slightly cool for motorists. Walking parties through the Arboretum, the Fenway and other points of natural beauty are expected to be popular.

TREATY CEREMONY COMES NEXT WEEK

Paris, Oct. 18.—The ceremony of accepting the German terms of the peace treaty in the French Foreign Office probably will take place the latter part of next week. With the approaching effectiveness of the treaty, the question of the trial of the ex-Kaiser again causing speculation in official circles.

MAYOR OF NEWPORT WILL RUN AGAIN

Newport, R. I., Oct. 18.—Mayor Jeremiah P. Mahoney will be a candidate for a second term as chief executive of this city. It had been generally understood that the Mayor would run again, but he had not personally said so until he made the statement while talking informally with members of the Board of Aldermen.

'Beauty Surgery' to Be Practiced at the U. of P.

Philadelphia, Oct. 18.—A new department in "beauty surgery" will be opened at the Evans Institute of the University of Pennsylvania shortly, as a result of the experience of surgeons in the war, it was announced today.

Dropped noses, saddle noses, weak chins and hair lips will benefit by the experience of surgeons in rebuilding shell-torn faces.

WILSON RESTS WELL; NO NEW SYMPTOMS

President's Improvement Continues; No Immediate Need of Operation

By International News Service.

Washington, Oct. 18.—The President rested well last night, the official bulletin issued at the White House at 11:20 a. m. today declared. The statement follows:

"The President rested well last night. There is no material change to note in his general condition. No new symptoms have developed."

The statement was signed by Drs. Grayson, Ruffin and Stitt.

There is no immediate need for an operation upon the President to relieve the inflammation of the prostatic gland, Dr. Grayson stated today, after visiting the President. Dr. Hugh Young of Baltimore will make a further examination of the President with regard to the prostatic trouble.

The daily improvement of the President continues, Dr. Grayson said.

DAILY AIR SERVICE ACROSS SEA PREDICTED

Philadelphia, Oct. 18.—Daily air service between Ireland and the United States, with a landing place on the Long Island coast, is predicted by Lord Northcliffe in a cablegram received here by Joseph Steinmetz, president of the Engineers' Club.

Daily air transports will eliminate most of the damage to machines' standings arising from abbreviated sailing," Lord Northcliffe says. "The daily air service between London and Paris is more punctual than railroads or steamers and nearly six times more speedy."

SHOOTS WIFE AND KILLS HIMSELF

North Adams, Oct. 18.—Going to the home of his wife, Mrs. Della M. Coates, aged 43, from whom he had been separated eleven years, John J. Coates, aged 45, fired one shot from a 33-calibre revolver into her right breast this morning, and turning the revolver upon himself killed himself with a shot in the right temple. Mrs. Coates is in a dangerous condition.

LAND PASSENGERS OF BURNED SHIP IN N. Y.

New York, Oct. 18. — The French liner Chicago arrived in port today, bringing 238 passengers and the crew from the steamer Venezia, which was burned at sea off the Newfoundland banks. The Venezia was bound from Havana to St. Nazaire when she caught fire. The passengers and seamen took to the boats and were picked up by the Chicago.

MAYNARD NOW IS ON LAST LAP

One-Stop Transcontinental Flight Awaits Him After Derby

New York, Oct. 18.—Speeding from West to East on the last lap of his record-breaking trans-continental flight, Lieutenant Belvin W. Maynard, leader in the air derby, was expected to finish at Mineola, L. I., this afternoon.

The "Flying Parson" began the last day of his flight at 6:38 this morning, when he took off from Cleveland for Buffalo. He reached Buffalo at 8:24 a. m. and left for Rochester at 10:06:12.

Rochester was reached at 10:36. A brief pause for gasoline and oil, and Lieutenant Maynard took the air again at 11:04 a. m.

This time Maynard laid his course straight for Binghamton. Half an hour's stop at Binghamton and he will take off for Mineola, no further stops being planned.

Maynard spent last night at Cleveland, sleeping at a residence near Martin Field, where he had landed Dawn found him at the field today, and after tuning up his plane he took off under ideal conditions. Before leaving he said that he expected to establish a record in reaching New York.

While at Cleveland, Lieutenant Maynard received instructions to prepare for a one-stop trans-continental flight. The route will be by way of Dallas, Tex., the only stop planned. A special plane is being prepared at Mineola for this flight.

Chicago, Oct. 18.—Captain Lowell H. Smith, westbound on the return trip of the cross-country air race, left Chicago for Rock Island, Ill., shortly before 8 o'clock this morning. He spent the night in Chicago. Captain Jamieson, eastbound, flying "Grumny Gus," the smallest machine in the race, landed in Grant Park shortly after 9 o'clock. Lieutenant E. H. Queen, westbound, landed at 9 o'clock. Lieutenant C. Kirk westbound, took off at 9:15.

ANOTHER MILLION CREDITED TO ITALY

Washington, Oct. 18.—An additional credit of $1,000,000 has been advanced to Italy by the United States, the Treasury Department announced today. This makes the total loan of the United states to Italy $1,020,022,572.88.

The Venezia was bound from Havana to St. Nazaire when she caught fire. The passengers and seamen took to the boats and were picked up by the Chicago.

The total amount of money advanced to the allies by the United States now amounts to $9,626,406,406.54.

APPLE "BOMB" THROWN BY IRISH HEROINE ROUTS JAIL SENTRIES

COUNTESS FIGHTS GUARD

Refuses to Be Stripped of Clothing and Hammers the Heads of Six "Viragoes"

By COUNTESS OF MARKIEWICZ.
Irish Member of Parliament and Heroine of the 1916 Easter Rebellion. Just Released From Prison.

London, Oct. 18.—After sentence had been imposed on me on a trumped-up charge, I was taken to Jail, and there, despite the fact that I was a political prisoner, six viragoes took charge of me and stripped me until all I stood in was knickers. I refused to allow them to take them off and fought for half an hour, not scratching, but hammering and beating away at them. In the end they had to give in.

Barbed-wire entanglements surrounded my cell. In addition a regiment of soldiers guarded it day and night. But one night I stampeded the whole lot by throwing a rotten apple out of the window of my cell. Stricken with fright, four sentries cleared off and an officer turned out the guard. I heard the reprimand the sentries for running away. They said people were throwing bombs into the prison.

COUNTESS PLAYS HOAX.

The guards then were doubled, and after a while I threw out three lumps of sugar. Immediately there was a fusillade of rifle and revolver shots, and shouts of "There they are!" They pointed to the chimney and banged away into the air. Excitement prevailed for hours. I enjoyed it thoroughly until I got tired and went to bed. The shooting continued till daybreak at the supposed bomb throwers.

Things like this happen in Ireland frequently. The other night the artillery barracks in Ballincollig, three old cows ran into the barbed wire entanglements. Alarm for an attack was given, and 600 soldiers turned out to defend the place. They banged away with guns and revolvers and bombs at the beasts, and scored a great victory. Casualties: Three bovines killed. The grand affair lasted two hours. Searchlights and all were going in full swing.

SEES VICTORY AHEAD.

I am going to Dublin immediately. I am again in the fighting lines. We are coming to Ireland, and I suggest that Universal Service tell the people of America that we have our centuries-old enemies and oppressors on the run.

I have not made up my mind yet whether I shall go to America. Much work remains for me in Ireland.

The whole charge on which I served four months in prison was framed up. The police committed a bare-faced perjury. They accused me of advocating a boycott against them and their children.

Chief Secretary MacPherson declared that the shooting of Police Inspector Hunt was due to an inciting speech by me. What I said was that police should be avoided, that girls should not keep company with them. The authorities "framed" it that I said every policeman should be shot. Never a word like that left my lips—not that I condemn shooting police spies in this country.

CALLS ACCUSATIONS FALSE.

When war is on, spies have to put up with the consequences and England did not condemn the shooting of German spies. I would advocate it if I thought it right, but I didn't consider it wise to police a nation.

Many of the alleged outrages about which one hears nowadays are just spun from the fertile brain of liars. Two policemen were reported as having been fired on from behind a hedge. Later thirteen great coats were found at the place. One cannot imagine thirteen Germans or Irishmen fight with great coats on a fine Summer's night to shoot a couple of policemen.

Another instance is that of a policeman who could not sell his turf so he set fire to it himself and got a levy on the district for damages, though everybody knew the affair was concocted.

Save garage rent
Put up your own garage in a few hours.
$165.50 Steel Portable Garage Size 8x12 ft. Ex. Heavy Roof
OUR Free Catalog of Ready Made Buildings No. 353 shows a complete line of wood and iron garages in sizes to suit your machine. Many other designs of Summer cottages, bungalows, schools, churches, offices, barns, cabins, etc. All buildings shipped in sections ready to bolt together.
Eastern Office, 115 Fifth Avenue NEW YORK
Sears, Roebuck and Co. Chicago
$143.00 Ready Made Garage Size 10x14 ft. No. 3107
Our ready-made garages are made of best materials and only need to be bolted together.

'Kill the Red Flag,' Is Warning From General Wood

New York, Oct. 18.—"There is no room in this country for the red flag. It is against everything which this government stands for; the home, the town, the nation. Kill it as you would a rattlesnake, and smash those who follow it or support it. They are enemies of the State, and dangerous enemies."

This was the declaration of Major-General Leonard Wood, commander of the Central Department, who came from the strike-ridden city of Gary, Ind., to New York to speak at a mass meeting in Carnegie Hall under direction of the Women's Roosevelt Memorial.

General Wood was given a tremendous ovation, and when mention was made of Gen. Wood as Republican nominee for President of the United States in 1920, men and women stood up and cheered for five minutes.

LAST OF FALL AMENDMENTS REJECTED

Their Author Tells Senate He Will Vote to Discard Entire Treaty

Continued From First Page.

Important legislation be whipped into shape for the regular session, which begins in December.

Without the formality of a rollcall, the Senate rejected the last of the Fall amendments, two in number, designed to limit the work of the American representative on the reparations commission to voting on matters connected with the disposition of German ships.

The defeat of these amendments leaves only two of the committee amendments yet to be voted upon. These are the amendment by Senator Johnson, of California, to raise the voting power of the United States in the League of Nations to equality with the British Empire and the amendment by Senator Moses, of New Hampshire, to provide that on any matter affecting any part of the British Empire all the dominions of the empire shall be excluded from voting.

BOTH DOOMED TO DEFEAT.

It is conceded that both of these amendments will be defeated, and the Senate will then turn its attention to the effort to agree upon a form of reservations. It is believed that the Johnson amendment will be voted down with very little delay, and the vote may be taken early next week.

The debate on the Fall amendments was brief. Senator Fall, their author, conceded that the Senate would reject them, and announced that in view of this determination upon the part of a majority of the Senate, he would vote to reject the entire treaty.

He explained that the majority of the Foreign Relations Committee had hoped that the Senate would agree to ratify the treaty by amendments, but as this could not be done, the only reasonable course was to throw the whole treaty into the discard.

CALLS TERMS TOO HARSH.

Senator Fall declared that the terms agreed upon Germany by the reparations commission "cannot be carried out except by armed force," and expressed the belief that any such attempt would be made to carry them out.

At to his own position in opposing the treaty unless amended, the Senator said he would never have to spoke size for his vote, nor make any explanation to the people for his course.

Senator Knox called attention to the fact that under the organization of the commission in which the United States will have but one vote, will be centered upon it the entire question of how much Belgium should pay to the United States on account of the money loaned Belgium by the United States.

Furthermore, he said, the commission might determine that this indebtedness should be paid to the United States in German bonds.

QUERY ON FOREIGN BONDS.

Senator Borah offered a resolution directing the Secretary of the Treasury to inform the Senate how many kinds of foreign countries are held in the United States and by whom they are held.

The resolution asks for the amount of such bonds placed in this country since August 1, 1914, by whom they were placed, by whom held, and all information relative to the duty of the Treasury concerning them.

It was the purpose of Senator Borah, when he obtains the information, to show that many of the bonds holding these foreign securities are interested in the organized propaganda for the ratification of the treaty and the league covenant.

IT'S ALWAYS BEST —To Be Well on the Safe Side
When buying Tea, insist on getting
"SALADA"
THE TEA WITH A QUARTER OF A CENTURY OF UNRIVALLED PUBLIC SERVICE

PERFORM GLAND OPERATION IN PRISON

Tissue Taken from Executed Felon Successfully Grafted on Aged Man

By Universal Service.

San Francisco, Oct. 18.—The tenth successful operation in gland transplantation to be performed at San Quentin Prison within a year took place following the execution of Thomas Nelson.

The interstitial gland, removed from the body of Nelson immediately after he had been pronounced dead, was immediately implanted in the body of a prisoner afflicted with premature age and a depleted physical condition. The operation was completed within an hour.

Gland transplantation as described by Dr. David-Kelker, is simply the grafting of tissue, resembling in many respects the grafting of budding plants or trees. Dr. Kelker has performed nine other similar operations at prison and his observation of the results obtained indicate, he declared, that all have been successful.

As described by Dr. Kelker, the patient on whom the operation was performed was a man sixty years of age but appearing much older. He was much underweight and appeared to be undernourished, resembling a man compelled to perform hard labor with insufficient food. For some time past his eyesight has been failing and his movements indicated extreme weakness, while his mental condition was that of a man who had lost all interest in life.

This condition generally describes that of all the prisoners who have been operated on at the prison, according to Dr. Kelker. In every previous operation, he said, an immediate improvement had been noticed, sometimes becoming evident within twenty-four hours after the performance of the operation. This improvement has been manifested by a resumption of failing senses, such as sight, hearing and appetite, and also a revival of interest in life and surroundings, indicating a pronounced improvement in the mental condition of the patient.

Dr. Voronoff Would Graft Organs of Dead to Bodies of Invalids

By International News Service.

Paris, Oct. 18.—The grafting of organs from the bodies of dead persons to the bodies of invalids who have been wasted by disease, was today advocated by Dr. Serguis Voronoff, famous physician, who recently announced the discovery of rejuvenating old men.

Writing in the Journal, Dr. Voronoff said:

"After death the most robust parts of the body retain their vitality for hours. It is also possible to conserve organs alive for several months by keeping them in a refrigerator."

Dr. Voronoff suggests that hospitals in big cities keep stocks of vital organs on hand for the needs of patients. He pointed out that the ease with which the organs could be removed from the body of a person who had died with accidental death. These could be kept in special refrigerators and could be used to replace the worn-out organs of invalids.

SOUTH BOSTON TO HOLD "L" PROTEST MEETING

Plans have been made for a protest meeting against the elevated street car system, to be held in Columbus Hall, East Broadway, South Boston, next Wednesday evening. Invitations have been sent to all organizations in the district to be present, as the representative men of the Peninsula District are determined to improve better conditions for the residents.

Knights of Columbus, South Boston Citizens' Association, Trade, Music and other organizations will be represented.

CITY MARSHAL OF CHICOPEE REMOVED

Chicopee, Oct. 18.—City Marshal John E. Barnes has been removed by Mayor Daniel J. Cooley, who preferred four charges, one of which is "conduct unbecoming an officer, in Enfield, Ct., October 5, 1919," which now were subsequently fined."

A hearing will be given the marshal October 27.

ATTLEBORO YOUTH BADLY HURT BY AUTO

Attleboro, Oct. 18.—Wayne Metcalf, son of Mr. and Mrs. Thomas Metcalf, suffered a broken leg and internal injuries when struck by an automobile operated by Ralph W. Lowell, in County street. He is on the danger list at the Sturdy Memorial Hospital.

Wash Women Demand $3 a Day, Car Fare and Good Meal

Add one more link to the endless high cost of living chain!

The latest class of workers to stretch the old pocketbook a little slimmer, are the women who go out washing and ironing for the day.

A wall of protest went up in the Brookline, Allston and Aberdeen sections when the women announced that their rate would be $3 per day. Formerly they were receiving $2.50 a day.

And the $3 a day rate includes car fare and a good meal. None of your left-overs, thank you, but bang-up hot meat and potatoes with dessert and all the fixings.

"It's getting awful," said one of the newly-weds affected. All we women will have to economize to meet this increase. Why, yesterday, I went downtown, and the best thing I could get in underskirts was a garment for $8. And George says the car is costing more and more every day. And the girl I used to have come every day to take care of the baby now says she won't have it for working from 8:30 in the morning until 7 in the afternoon.

"With the Fall cleaning confronting me, this last expense added to the recent increase in rent will make us all economize.

"I don't know what we are going to do. Of course, I take some comfort in my new furs. Have you seen them? Come right in and I'll show them to you.

"Aren't they a bargain? Only $475 for the neck piece and muff. So becoming, too. I'm glad you like them."

When the woman comes I'm going in her wash this hamperful of clothes and after she has ironed, and cleaned the paint and beat the rugs and washed the walls, I'm going to have her air the furs so that horrid moth ball odor wont spoil my new perfumery.

"What is it? O just a little bit of blended attar of roses and a new Japanese scent. It comes quite reasonable—only $6 an ounce."

"So glad you called," was her parting remark. "I gave I'll put the perfumery away of my woman might use that. Awful high wages to pay a woman, don't you think. Yes, I don't know what the world is coming to."

BOSTON A 1920 ATHENS? NEVER, SAYS RUSSELL

Went to Opera Only to Use the Boxes They Paid for, Says Former Director

Continued From First Page.

mingled with the great people of the earth."

"I would not say that Boston is more musical than other American cities, because some of them are musical. Boston pretends more and therefore I loathe her hypocrisy.

"The Boston Opera House is by far the finest opera house in America. It is the only theatre in this country where opera can be properly appreciated, since everything about the building is ideal. Yet the enormous treasure was handled about and finally sold for a song as the labels for Winter Garden burlesque shows.

"SERVES BOSTON RIGHT."

"It serves Boston right to have a succession of musical comedies and cheap melodramas in a house that once equalled performances of "Pelleas and Melisande" were given to ears that did not understand.

"It did not take me long to find out that the alleged opera singers in Boston knew little about music, art or anything of that sort. They hated to come to the opera house after a while, when the novelty wore off, and yet owning boxes they felt they were losing money if they did not use them. It was a pathetic dilemma, was it not?

"No, I would not strive again to give Boston opera. Chicago is not much better. If its opera survived it is because of the generosity of a single person, as was the case in Boston.

NEW YORK'S SUCCESS.

"New York's stars at the Metropolitan, the large Foreign population, and the very important social features, make opera successful in this city, alone of American cities.

"Oh, Boston! There isn't a fourth-rate Italian municipality which would not have saved the wonderful scenery of the Boston Opera Company, and which would not have purchased the Boston Opera House for a municipal theatre, had it been located within their limits. And you let both slip through your fingers."

Russell has brought Maeterlinck's "Bluebird" to the Metropolitan Opera House as an opera and later he will bring the celebrated Belgian poet himself to lecture all over the United States.

BOSTON ARMY MAY TAKE OVER WHARVES AT NEW YORK

Longshoremen's "Key Unit" Votes Against Return to Unloading

By International News Service.

New York, Oct. 18.—Should the strikes army may take over the wharves at this port as a result of the longshoremen's strike, it was reported today. Less than 2,000 longshoremen were at work following the strike of Local 791 of the I. L. A. No. 791, the "key unit" of the organization, in voting against a return to work.

President T. V. O'Connor of the Longshoremen's Union, against whom advice the men struck, told representatives of the Federal Shipping Board that the situation had gotten beyond his control and that he could do nothing with the men.

Dr. Royal S. Copeland, health commissioner, warned O'Connor that the enormous stores of foodstuffs rotting in the warehouses and on the piers was menacing the public health, but O'Connor said he was helpless.

Two hundred and fifty ships are lying idle in the harbor.

TWO LECTURES AT FINE ARTS MUSEUM

Henry L. Seaver will talk on "An English Portrait" at the Museum of Fine Arts tomorrow afternoon at 2, and Frank H. Chase will discuss tapestries at 4. The Seaver lecture will be in Gallery V. of the Evans Memorial Galleries, and Mr. Chase will speak in the Tapestry Gallery. The Credo Tapestry, one of the treasures of the museum, will occupy a prominent part in his talk. It is a Flemish masterpiece of the fifteenth century, much coveted by other museums.

TO CLEAR VIEW AT DEATH CROSSING

Following the fatal accident on Winn street railroad crossing in Woburn which cost the lives of two girls killed, Mayor Bernard J. Golden of Woburn has asked owners of land in the vicinity to remove signboards which obstruct the view. The accident of last Saturday was one of a number attributed to the presence of the signboards. Mr. and Mrs. Francis P. Hill of Revere were killed when a train struck their automobile, and two others were injured.

HEARST PAPERS PRAISED BY ULSTERMEN

Commend Crusade Against League of Nations and Support of All Oppressed Peoples

Editor Boston American: We respectfully beg to convey to you the very sincere thanks of the Ulstermen's Association of Greater Boston for the very able way that the Boston American (and the Hearst papers in general) has put forward to the people of this great republic the great American principle of freedom for all oppressed peoples, and especially your editorials, which, by the way, are very convincing; the true spirit of Americanism which your paper shows, your defence of the Monroe Doctrine and your crusade against such infamous things as the League of Nations as it now stands.

Also, we commend the senators from Massachusetts, Lodge and Walsh, in their fight for the safety and the preservation of American institutions and denounce such trouble makers as the senator from Mississippi, John Sharp Williams, who by his very un-American speeches has disgusted all true Americans.

With the wishes for the American's continued success, and hoping that good will, prosperity and freedom for all races will still remain the principle of the greatest country on earth—the good old U. S. A.—we beg to remain admirers of your great paper, which is the exponent of true public opinion.

Signed by the Committee on Resolutions, representing 700 Ulstermen of Greater Boston: Thomas McHugh, president; Michael Spellane, Patrick Mone, William F. Henderson, Henry Hastings, Patrick McQuaid and Thomas F. Holden.

GIRL, 17, ELOPES WITH WAR VETERAN

Lawrence, Oct. 18.—Complaining that she was ill, seventeen-year-old Catherine Ford of No. 59 Bunker Hill street, asked her overseer in the mill for a day off. In the afternoon she left home, telling her mother that she was going to draw her pay for the previous week's work.

Nothing more was heard of her until her mother received a telegram stating that she had been married to Fred C. Kinsella, a local war veteran, and asking her parents to "forgive and forget."

The couple were married at the Church of the Holy Rosary in this city.

The bridegroom is 24 years old, and saw service at the front with the 23th Engineers.

Your Solution of the Traffic Problem Is Wanted

What can be done to improve the congested traffic conditions in Boston?

Traffic conditions have become so bad with the increase of automobiles and of pedestrians that all manner of plans are being advanced to remedy the situation.

Some favor making Tremont and Boylston streets one way streets. The merchants oppose this plan on the ground that it would cripple their business.

What do you think ought to be done? What would be your plan to improve traffic conditions?

Write the Traffic Editor of the American your solution of the problem.

G. A. R. VETERAN IS JAILED FOR FIVE YEARS

Aged Rhode Island Doctor Is Punished for Fatal Operation on Girl

Providence, Oct. 18.—Having lost his desperate three-year fight for immunity, Dr. Albert O. Robbins of Johnston, eighty, was sentenced here to five years in State Prison for having performed a criminal surgical operation which resulted fatally.

The venerable practitioner, a Civil War veteran, was scarcely able to stand and listen to the reading of his sentence. In asking for a prison term, Assistant Attorney-General Capotosto said it was the most bitter official duty he had ever been called upon to perform.

Robbins was indicted late in 1918 for having performed the operation which caused the death of Dorothy Vivian Hughes, fourteen. He was convicted in April, 1919, and immediately began a legal campaign, which finally reached the Supreme Court of the State.

The Supreme Court overruled the exceptions of the defendant in June, and remitted the case to the Superior Court for sentence. Sentence was imposed by Judge J. Jerome Hahn.

The death of the schoolgirl and the arrest of the aged physician three years ago caused a sensation not soon forgotten. Robbins was indicted, together with Walter L. Johnson, the girl's alleged lover, and accessory to her death.

During the trial his attorneys emphasized his age and his service to his country during the Civil War. The principal witness against him was Mrs. Florence Hughes, mother of Dorothy.

Sunday Church Services

A LIST OF CHURCHES THAT EXTEND A HAND OF FELLOWSHIP TO YOU

Christian Science.

CHRISTIAN SCIENCE LECTURE

The First Church of Christ, Scientist, in Boston Announces A Free Lecture on

Christian Science

By Dr. John M. Tutt, C. S. B., of Kansas City, Missouri,

Member of the Board of Lectureship of this Church

In the Church Edifice

Falmouth and Norway Sts., Back Bay, Boston

Monday Evening, October 20

AT EIGHT O'CLOCK

YOU ARE CORDIALLY INVITED

THE FIRST CHURCH OF CHRIST, SCIENTIST, the Mother Church, Falmouth, Norway and St. Paul sts., Boston. Sunday services at 10:45 a. m. and 7:30 p. m. Subject of the lesson sermon: "Doctrine of Atonement." Wednesday evening testimonial meeting every Wednesday evening, 7:30.

Adventists.

"MODERN SODOM. EVILS OF EXTREME MODERN FASHIONS"
SERMON BY
Evangelist ELMER L. CARDEY
Sunday Afternoon, Oct. 19, 3 O'Clock
JORDAN HALL
N. E. Conservatory of Music, Huntington Avenue, Boston

Baptist.

WARREN AVENUE TABERNACLE (Baptist), Warren ave. and Rutland sq. Herbert R. Johnson, D. D., Rev. Frank R. Haigood, pastors. Rev. Mr. Haigood will preach at 10:30 a. m., topic, "The Soul of the Church." 7:30 p. m., "The Stumbling Block." Chorus choir at evening service. Mr. A. J. Gantvoort, organist. Welcome.

TREMONT TEMPLE BAPTIST CHURCH—Tremont st. and Berkeley, Rev. Charles Reign Scoggin, D. D., pastor. Rev. Courtland Davis, associate pastor. Lotus Club Quartet; Mrs. Lawson, soprano; Temple Chorus; doors open at 10 and 6:45. Bible school at 12.

Bible Students.

I.B.S.A. (BOSTON BRANCH)
STEINERT HALL, 162 Boylston st., Boston. Bible Lecture next Sunday at 3 p. m., by Pastor W. VAN AMBURGH of Brooklyn, N. Y. Topic,

"The Kingdom of God at Hand"

Forum.

NEW THOUGHT FORUM—Wesleyan Hall, 301 Boylston st. (Copley sq.). Sunday, 4:30 p. m., Rev. S. H. Hobbs, D. D., subject: "A Dollar Democracy the Cure for World Ills." Community singing, led by Mr. Geo. Dane.

RATIONALIST FORUM—Dwight Hall, 514 Tremont, 3 p. m. "The Responsibility for the Police Strike," James H. Vahey, Esq.; E. M. White; debate and free discussion.

Christian.

ST. JAMES STREET CHURCH OF CHRIST, 15 St. James st., Roxbury, invites you.

Congregational.

DORCHESTER SECOND CHURCH, Codman sq.—Rev. Jerome Dean Peavey, pastor. Morning service, 10:30 a. m., preaching by Rev. John Luther Kilborn, D. D. School at noon. Men's class meets at 12:30 p. m. on "How Much of a Hand Had God in the Making of Republican and Democrat?"

FIRST CHURCH IN CHARLESTOWN, Green st.—Rev. C. T. Talmadge, pastor; all welcome.

Episcopal.

TRINITY CHURCH, Newton Centre, near Commonwealth av., and Clarke sts. Rev. Edward T. Sullivan, rector—Morning service, 10:45, preacher, the rector. Rev. Sidney Hubbard, violinist; Mr. Phelps, organist; Liturgy and Sermon. Prayer (Sunday) 8:00 a. m. Holy Communion and Sermon, 9:30 a. m. Church school at 12 noon. Evening service, 7:15. Wm. Lloyd Garrison, Jr., Esq., of Boston, will preach. Today (Sunday) 7:30, Miss Ruth Bitchery, violinist; Miss Ethel Stirling Quartette; Miss Lucile Quimby, cellist; Mr. Phelps, organist, will render Grand Army Hymn, Handel's Largo, Kreisler's Old Refrain, Gaetner's Andante, Mr. Phelps will play Grand Chorus by Dubois. The service will be preceded by singing of hymns, led by organ, violin and 'cello. Monday night, Men's Club, 8:00 p. m. Rev. Thomas Reginald Sharp, D. D., of Boston, will speak on "Some Algebraic Objects for the 1919 Campaign," which the Harvard Crimson says:

THE CATHEDRAL CHURCH OF ST. PAUL, Tremont st. and Bromfield. Holy Communion 10 a. m., morning prayer and litany, 11 a. m., Holy Communion and sermon, preacher, Rev. Henry B. Washburn of the Episcopal Theological School, Cambridge. Evening prayer, preacher, Rev. Byrle J. Osborn, 7 p. m., violin and 'cello recital, 7:30 p. m., evening service, 7:45, preacher, Rev. Henry B. Washburn. Daily services—Holy Communion, 7:30 a. m., daily except Monday and Saturday—Daily services, 12 m.; 12:10 and 5 p. m. Saturday, 9 and 12 m. Holy Communion.

CHRIST CHURCH (The "Old North" Church), Salem st.—10:45 a. m., Prof. Kellner of Cambridge.

Latter Day Saints.

CHURCH OF THE LATTER DAY SAINTS, Sewall st., Somerville—10:30 a. m., 7 p. m.

Lutheran.

ST. MARK'S ENGLISH, 36 Winthrop st., Roxbury—Rev. E. L. Miller, pastor. Morning service at 10:45. Sunday school at 9:30. Sunday School at 11:45. No evening service.

Presbyterian.

FIRST PRESBYTERIAN CHURCH of East Boston, Meridian st., Gordon Wiseman.

Theosophy.

UNITY, further notice, the public meetings of the Theosophical Society, 2nd floor, 19 THEOSOPHICAL SOCIETY, 246 Huntington ave., will be held Thursday at 4 p. m. instead of Sunday at 8 p. m.

Spiritualists.

MME. LOUISE DE LA MORICIERE
PSYCHIC AND HEALER
MEETINGS Thurs., 8 p. m.; Sunday, 7:30; readings and treatments daily, 395 Tremont st.

PARKER MEMORIAL HALL—Berkeley st. 2:30, 7:30 p. m. Speakers, Mrs. Lottie Brooks; J. T. Van Blarcom, soloist; no collection. 7:30 p. m. Song service, 7:45, address, good speaker. Thursday, Oct. 23, George B. Cutter will hold a seance. Tickets, $1.00. Hugh Chapman, chairman.

FIRST SPIRITUAL ALLIANCE CHURCH, 585 Mass. av., Cmbr.—Hymns, 1:30; services, 2, 7:30; messages, Mrs. Ida V. Poole-Whitefield, minister, psychic; assembly, Tuesday, 8 p. m.; at Lumen st., Gloucester, Mrs. Poole, readings daily from 1 p. m. to 9 p. m.; tel. 5002-W.

MRS. ANNIE L. RUSSELL, 1 Concord terrace, medium, Dwight Hall, 514 Tremont st., Sunday, 10:30 a. m. Every Friday, Miss Edith answers mental questions; Mrs. Dyaland, independent slate writer. Today (Sunday) Mrs. Curtis, soloist.

MR. AND MRS. HARVEY REDDING—Home circle every Tuesday and Friday evening, 8 o'clock, at 317-W Exeter st.

CAMBRIDGE—631 Mass. av., First Spiritualist Temple; Claire M. Curtis, pastor; readings daily.

BOSTON WIGWAM, No. 1—Tuesday, Friday, Sunday, 8 p. m. Mrs. Hook, 501 Tremont st.

PROFESSOR HILTON, 67 Chandler st.—Private readings and message service, good speaker. Thursday, Oct. 23, George B. Cutter will hold a seance. Tickets, $1.00. Hugh Chapman, chairman.

MME. PALFREYMAN, 63 Falmouth st.—Hours 10 to 5, evenings by appointment. Tel. BB. 8026.

SPIRITUALISM—Martin Hall, 514 Tremont st., Boston, 10:30 a. m. Mrs. Ida V. Poole-Whitefield, A. P. Hill.

MRS. HARRIS, medium, gives readings daily at 801 Tremont st., Boston.

MRS. KEMPE—Meetings Tuesday, Friday, Sunday, 7:30; readings daily; 100 Hemenway st., Boston.

MRS. BROWN, 31 Dover st., suite 2—Readings daily, 12 to 8 p. m.

MRS. AUGUSTA, medium, 368 Columbus av. Hours 2, suite 3. Tel. 7217 B. B.

Unitarian.

KING'S CHAPEL, Tremont-school sts.—Rev. Frederick Lincoln Hosmer and Rev. Howard N. Brown, D. D.; Sydney B. Snow, Mus. D., organist. 10:45 a. m. Morning service, preacher, Rev. Howard N. Brown. Open daily 9 to 12.

Universalist.

UNIVERSALIST CHURCH SERVICES, Fenway, corner Harvard Church—Rev. Albert C. Dieffenbach, minister. Sunday, Oct. 19, 10:45 a. m., "Ingress and Egress." Sermon by the minister. Harvard Church Service and Harvard," by John E. West, Quartet, "O Be Joyful," Lemmens; "Hymn to the Sun," Grieg; "Prize Violinist the Earth," Quartet, "God Be Merciful." Anthem, Dr. Bullinger. Dean Shaw.

Y. M. C. A.

"WHERE I OUGHT TO BE, AND HOW TO GET THERE"
Speaker, Rev. J. H. Woodman. Men's meeting, Y. M. C. A., Tremont st., 3:30; music.

Miscellaneous.

FORD HALL MEETINGS—Opening night, Ben Tillett, M. P., announced as speaker for Sunday evening, Oct. 19, but has been called to England by the later situation there. Lieutenant Ryan Bevington will give the lecture, his topic, "The Present Situation in Italy." Concert, 7:30 p. m. Mrs. Ida Bennett Burk, "Mona Lisa" Hosmer; concert of "Italian Music in Town and Country." Doors at 6:45, lecture at 8. Other collection at the door.

JOHN J. ROLLAM, editor of the Worker, will speak on "The Labor Program of the Communist Party," Sunday evening, Oct. 19, 8 p. m., in Paine Memorial Hall, 9 Appleton st., Copley sq. Admission free. Adherents of all political parties invited. Auspices of James Connolly Literary Society.

LOUISE CURTIS POWELL lectures Hotel Brunswick, Sunday, 3 p. m., "Back Door to Health"; Monday, 3:15; Thursday, 8:30 p. m.

Eat LORNA DOONE Biscuit and learn what a dainty bite they make with their wonderful shortbread flavor and just-enough richness. Serve fruit with them and learn what real shortcake is. The name LORNA DOONE is on every biscuit.
Sold by the pound and in the famous liver-seal Trade Mark package.
NATIONAL BISCUIT COMPANY
Uneeda Biscuit
NATIONAL BISCUIT COMPANY
LORNA DOONE
"Yes, that's the beauty of all National Biscuit Company products —they are always ready—right and day—and always fresh. Their readi-

BOSTON FAMILY TO BECOME A CORPORATION FOR CHARITY WORK

AGOOS TO GIVE OUT $100,000

Penniless Forty Years Ago, Leather Merchant Knows Needs of Poor

Penniless, his worldly goods in a bundle on his shoulder, an unknown, friendless Russian in a strange country, forty years later a prosperous leather merchant, founding a $100,000 fund for charity—such, in brief, is the history in Boston of Lazaro Agoos, the South street leather man, who has petitioned for incorporation of the Agoos Family Charity Fund.

The purpose of the unique fund established by this extraordinary man is to give, during his lifetime and that of his family, to organized charity, instead of following the usual method of bequeathing funds at death.

DAUGHTER EXPLAINS.

"My father has established this fund, in his lifetime, so he can see, with his own eyes, some of the good his money will do."

This was the way Leah Agoos, her youngest daughter, explained her father's action. Miss Leah spoke for her father, who was observing the Sabbath at the synagogue. Miss Leah's dark eyes sparkled in all her daughterly pride as she explained what manner of man her father was.

"He's a very smart man, my father," said the little lady, "and he is always thinking of the poor. You see, my father knows both ends of life, the poverty pinched end, where sickness, death or unemployment find you helpless and dismayed. Also my father knows the end of life where careful investment and hard work, and honesty and frugality and wise business methods lead you with competence and something over, to help those who need your help.

KEPT HIS EYES OPEN.

"My father knows this because about forty years ago, penniless, his bundle on his shoulder, he came here from Russia, alone, unknown, friendless, unable to speak the language. My father has made good use of those forty years in between. He started right in, so soon as he had landed. First he was a leather salesman. He sewed. He kept his eyes open. Now he owns his own business and can extend a helping hand."

It was at the family home, No. 59 Canterbury street, that this youthful daughter told of her father's life. On the subject of giving, she had learned father's theories. "We have a warm heart, my father," said she, "and he has seen much suffering. He, in manner, is a good Jew, orthodox, but not fanatic. While following our religion strictly himself, he has made it one of the first rules of the fund that it shall be non-sectarian.

WILL NOT WASTE MONEY.

Any race, creed, or color may apply. But applications from private individuals will not be considered. They must all come through organized charity. My father thinks that, this way, money will not be wasted nor given the unworthy. He believes in organization, and decent rules, even when it comes to gifts.

"What amuses us about this fund is that nobody in our family knew father was going to do it, till just a little while before the hearing at the State House. Not even mother knew, though she has been made president of the corporation. Father said to her, when he made her president, that this was the most important part of the charity, for it was mother's good sense and unerring loyalty that helped him make all his money. Therefore, he said, mother's good sense would help to see that poor people were benefited to the full extent of the last dollar.

"I think why my father has been able to give this money is because very early he learned the value of self-control and economy. Please remember, not stinginess. Father, even now, would pinch a penny for a cause or purpose that he did not believe in. He would begrudge himself small amounts, a dollar or so, and then, in the next breath, he would spend $50 on what he believed in, with fresh-hearted generosity. And my father always said that if he ever had anything to give away that he would do it while he lived, so that with his own eyes he could see how it was being spent and whom it was benefiting. Not that a hundred thousand, as father told us yesterday, is only a beginning of a great deal, he hopes the Agoos family will get together, each of my sisters and brothers, and brothers-in-law adding to it, though for each according to their means, that, in the end it may be a generous fortune, and go on forever to help the unfortunate who need help."

And a young daughter describes her father, the words are in this wise: "He is short, and quite very modest. You would never get him to tell you what I have told you for him. And he likes to do everything almost, so long as it is good. And for exercise he chooses golf. And all his amusements are at home and always have been. He is fond of all, a devoted husband and father."

Arlington Recruits Sought

An urgent appeal for fifty additional men to recruit L Company, 12th Regiment, Massachusetts State Guard, to one hundred men has been made by Captain Hollis M. Gott of Arlington. This is the Arlington company, now doing patrol duty in Boston.

MURINE FOR YOUR EYES
A Wholesome, Cleansing, Refreshing and Healing Lotion—Murine for Redness, Soreness, Granulation, Itching and Burning of the Eyes or Eyelids; "I Drove" After The Movies, Motoring, or Golf will win your confidence. Ask Your Druggist for Murine When your Eyes Need Care. 2
Murine Eye Remedy Co., Chicago

MILLIONAIRE DUKE'S SON SUED FOR DIVORCE

Mrs. Angier B. Duke, the former Cordelia Biddle, who is suing her wealthy husband for divorce. She was married four years ago when eighteen years of age. It was said at the time the Biddles opposed the marriage and tried to prevent it by taking their daughter to Palm Beach to escape Duke's ardent lovemaking. The suitor followed her and in March, 1915, the engagement was announced.

Philadelphia, Oct. 18.—Divorce proceedings have been instituted by Mrs. Cornelia Biddle Duke of this city against Angier Buchanan Duke, son of Benjamin E. Duke, millionaire tobacco magnate of New York, and a decree is likely to be handed down soon, according to John C. Bell, attorney for Mrs. Duke.

There has been no court action as yet, but for some months past it has been known that the Dukes were living apart. The nature of the charges at the time of her marriage.

The Dukes were married on April 28, 1915, at the Duke country home, Somerville, N. J. They have two children. Mrs. Duke was only eighteen at the time of her marriage.

COAL OPERATORS AGREE TO MEET WORKERS

Washington, Oct. 18.—The coal operators are willing to resume negotiations with the miners to avert the strike of 450,000 miners which has been called for November 1 in the bituminous regions of the Middle West.

Their willingness was voiced by Thomas T. Brewster, chairman of the coal operators of the central competitive coal field, the district involved in the threatened strike in a conference with Secretary of Labor Wilson and John L. Lewis, president of the United Mine Workers.

The conference will be held next Tuesday, invitations to the wage committees of both the operators and the miners to meet Secretary Wilson at that time having been accepted.

Chairman Brewster made the agreement of the operators to arbitrate further contingent upon the following conditions:

1—The miners must indicate their willingness to carry out the provisions of the so-called Washington wage agreement, which was made during the war. This agreement has until March 31, 1920, to run. But the miners had deemed it abrogated with the signing of the armistice and the return of peace.

2—The present strike order affective November 1, must be rescinded and work must be continued pending negotiations.

3—The operators will consider no reduction in the hours of labor, below the present standard of an eight-hour day and a six-day week. In addition to a wage increase of approximately 60 per cent, the miners are demanding a six-hour working day and a five-day week.

BUMSTEAD FUNERAL HELD IN BROOKLINE

Funeral services for former President Harris Bumstead of Atlantic University were held at the Harvard Congregational Church, Brookline, Rev. Ashley D. Leavitt officiated. The bearers were Henry M. Sheldon, commander of the Massachusetts Loyal Legion, Henry M. Rogers, Albert H. Bumstead, Ralph Bumstead, sons; Lieutenant Henry R. Jarvis and Lieutenant Harry B. Collins. Burial was at Forest Hills.

WINCHESTER BOY WINS SCHOLARSHIP

Lawrence Curtis of the class of 1919, Winchester High School, has been awarded one of the McKnight scholarships and has entered Dartmouth. The scholarship is one of five distributed among high schools in his district by Edwin T. McKnight, president of the State Senate.

WILLIAMS DOZES PEACEFULLY IN PENROSE SEAT

Pennsylvania Senator Protests; Walsh Comments on "Irish" Speech

Washington, Oct. 18.—Senator Penrose of Pennsylvania protested in the Senate against the occupancy of his seat by Senator John Sharp Williams of Mississippi either as a place from which to make speeches or as a place to sleep.

It was from Senator Penrose's desk that Senator Williams delivered the bitter speech attacking the Irish race. When the Senate convened yesterday he crossed over from the Democratic side and again seated himself at Senator Penrose's desk. Then he went to sleep. This action stirred Senator Penrose into a protest.

The Pennsylvania Senator sent to President Pro Tem. Cummins a note saying that he intended to make a question of personal privilege and state his objections to having the Mississippi plan occupy his seat.

FEARED MISTAKE IN IDENTITY.

The reason, as told in the note, was that all the visitors in the gallery received charts, and therefore would believe that "the sleeping Senator in the third seat from the aisle on the front row is Senator Penrose." To avoid the imparting of such misinformation Senator Penrose fell moved to object. Senator Cummins read the note and before it up with a smile. Shortly afterward Senator Harrison, Williams' colleague, awoke the Mississippian and they left the chamber together. So Penrose was saved from making his speech of protest.

The speech delivered by Senator Williams did not appear in the Congressional Record yesterday. It was stated that it had been held out for revision by the Senator himself. The Committee on Printing obtained from the official stenographer an unrevised transcript of the speech, which it will hold for future reference.

NO ANSWER, SAYING "CONDITION"

The following comment upon the speech was made by Senator David I. Walsh, Democrat, of Massachusetts:

"In view of the obvious condition of Senator Williams when he made his incoherent and rambling speech attacking the Irish in America, I do not believe it necessary to be considered necessary. Other Senators who wished to answer him agree with me in this viewpoint. The speech did not appear in the Congressional Record. Mr. Williams was again in the Republican side, dozing in the chair assigned to Senator Penrose."

A Senator Lodge had read in the Senate a telegram he received from the Thomas J. Clark Branch of the Friends of Irish Freedom, San Francisco, in which emphatic denial was made of the charge that organization, either collectively or individually, had threatened assassination, as charged by Senator Williams.

PLAN PERMANENT SERVICE CANTEEN

A permanent canteen or club for men in the military or naval service is the plan of sixty prominent Boston men and women who will meet in the aldermanic chamber, City Hall, Wednesday afternoon to talk over plans by request of Mayor Peters. Many of the men and women workers in the Commons canteen, which is now closed, will be present.

Short-Legged Rider's 'Howl' Made Car Seats Lower

New Brunswick, N. J., Oct. 18.—How one of the smallest stockholders of the New York, New Haven & Hartford Railroad Company mesmerized the company merely by a scrap of paper so that it changed the entire seating arrangements of its new coaches that its passengers, especially those of small stature, should ride with greater comfort, was revealed here today.

Dr. Austin Scott, ex-Mayor of New Brunswick, who occupies the Voorhees Chair of History and Political Science of Rutgers College, of which he was once president, is the man who mesmerized the railroad. Although the doctor is small of stature, he is a giant in intellect and has the diplomacy of a statesman.

The ex-Mayor has a Summer home in Somerville, Mass., to which he goes as soon as college duties will permit. To reach it he has to ride over the lines of the New York, New Haven & Hartford Railroad.

For years he suffered inconveniences on the journey from New York, due to the fact that the seats in the coaches were so high as to be unbecoming to the small muse as his feet swung from the floor. He could not give his attention to the wonderful scenery through which he passed. He had no trouble on the Pennsylvania Railroad lines, as the seats just suited him.

The thought struck him that all short-legged traveler on the New York, New Haven & Hartford Railroad, especially women, must experience the same discomfort and he decided to take it up with the company.

"HOWLED" TO ELLIOTT.

The ordinary man would have sat down and roasted the company in a complaint to a newspaper, but not so Dr. Scott.

The doctor wrote directly to the former president of the railroad, Howard Elliott, assuming that the company would be glad to receive suggestions from its patrons in correcting defects. He stated his grievance.

Evidently his letter made an impression on Mr. Elliott, for, after apologizing to Dr. Scott for not answering sooner, he wrote:

"You are correct in assuming that we welcome suggestions that will help remedy any defects in our equipment or service. Particularly do we welcome any suggestions from many of a statesman.

"Thanking you for writing me so much for writing so you do.

"Yours very truly,

"HOWARD ELLIOTT."

Mr. Elliott took up Dr. Scott's suggestion with other officers of the road, who changed the seats.

For years the doctor has been forced upon and the following extract is from a letter of an executive of the railroad: "Dr. Austin Scott, of Rutgers, the New Brunswick man of sewing fame."

BETTER FOR "SHORT LEGS."

"I wish to say that competent representatives of our mechanical department made careful inspection of the various kinds of modern equipment that are coming into use on large railroads in this territory, after giving careful consideration to the different designs, we have arranged to have the seats in all our standard passenger equipment not much lower than our present standard. This, I think, will overcome the criticisms made by you."

Dr. Scott incidentally mentioned what the railroad had done for him to the members of his Rutgers class and told them if they ever had the necessity to make a complaint to public service officials as he had, the only way to do it was by writing a nice letter, not any angry one.

Mr. Elliott is now president of the Northern Pacific railroad and a director of the New York, New Haven & Hartford Railroad.

O'REILLY STORY OF ESCAPE IS DENIED

Poet's Daughter Was Not Forcibly Detained in Newton Retreat, Says Dr. Mellus

Miss Elizabeth Boyle O'Reilly, writer and daughter of the late John Boyle O'Reilly, famous Irish poet and patriot, was placed on her honor not to leave Mellus' Sanitarium at Newton, according to Dr. Edward Mellus, owner of the institution, which is free from gates and walls and more like a country residence than a place of confinement.

Press dispatches from New York, where Miss O'Reilly is reported to have been arrested at the instigation of her sister, Miss Mary Boyle O'Reilly, and committed to Bellevue Hospital for observation as to her sanity, declare that she borrowed oil-cloths from an attendant at the Mellus' Sanitarium, wrapped her "institution clothes" in them and after opening another dress, made her escape by posing as a visitor to the guard at the entrance. This is denied by Dr. Mellus.

MELLUS DENIES REPORTS.

"There is not a bit of truth to what Miss Elizabeth Boyle O'Reilly is quoted as saying in the New York and Boston papers," said Dr. Mellus. "She has been at the sanitarium over a year. Pretty nearly all that time she had her liberty. Most of the time she was accompanied about the grounds by a nurse. She complained of being held here against her will. She was told that she was sent here by order of the court. She gave considerable of her time to writing a book on her travels abroad."

"Miss O'Reilly was placed on her honor while here. She asked to be allowed to take walks outside the grounds. As it was a reasonable request it was granted. Her walks were too long for the woman nurse who went with her and it was necessary to change her attendants. She was always complaining of being compelled to stay here. We sympathized with her and tried to make her stay comfortable. She was given all kinds of courtesies.

BROKE FAITH, IS CHARGE.

"This sanitarium is not a jail. We try to make the place homelike. A jail atmosphere would not suit the institution as a retreat for people with mental disorders. The nurses wear no regulation dress, our object being to remove the sting of humiliation which appearances might tend to inflict upon the patients. We have no keepers in the usual sense of the term. Neither have we a keeper at the gate, for there is no gate. Miss O'Reilly must have been misquoted in her remarks about this institution.

"Miss O'Reilly had a lot of ideas about people persecuting her while she was here. She couldn't see our point of view when we asked her to refrain from taking long walks. She insisted on having her way, and we humored her, feeling that she would keep faith with us. But she didn't. From the way she is quoted in the papers one would believe she was behind prison bars while here. On the contrary, she enjoyed many liberties."

Dorchester Communion Service

The members of the Holy Name Society of St. Margaret's Church, Dorchester, will go to communion in a body at the 7:30 mass Sunday. The communion will be offered for the father of the spiritual director, Rev. T. F. McMahon.

26,000,000 Pounds of Sugar Received Here in Last 17 Days

With thousands of candy factory employes facing unemployment as a result of the sugar shortage, and many housewives unable to buy sugar in any quantity, the American learned today that 26,000,000 pounds of sugar arrived in Boston during the first seventeen days of this month.

Where is this sugar going? was the question asked today by the persons more seriously affected.

Prominent retail grocers say that in the face of this big shipment to Boston they are unable to get only a small fraction of what they need to supply their customers.

The sugar importation was revealed in a report from the Marine Department at the Custom House. The government records show that 26,068,649 pounds of sugar have arrived in these cargoes since the first of October.

Of this amount 1,841,000 pounds were shipped out, leaving a balance of 24,447,685 pounds in the Boston district.

CUT IN ONE PLANT.

The total shipment of sugar for seventeen days of this month exceeds that for all of October, 1915, when the imports were 24,955,926 pounds.

The situation in the candy industry is so alarming that the State Commission on the Necessities of Life is conferring with the larger manufacturers. One plant where 300 men and women are employed has reduced the working week to four days. It and others are threatened with a complete shutdown, with no relief for the sugar shortage in sight. One of the biggest sugar refineries has laid off fifty per cent of its employes.

Other industries affected by the shortage include bottling works, bakers, medicine manufacturers, fruit preservers and condensed milk producers. Many other industries acting as the supply houses for those big manufacturers will be automatically affected.

Thousands of employes working in paper box factories and many workers employed in the can making industry would be materially affected, as well as many industrial plants, such as those who supply their finished products to other manufacturers exclusively, having no other trade but the big candy makers and canning houses.

SHORTAGE WORSE THAN EVER.

During the Fall of 1917, 1916 and this year there has been a sugar shortage much in evidence among the candy makers. This year, according to the manufacturers, the shortage is even worse than in previous years. It broke out warning this year, say the candy makers, whereas in 1917 and 1916 there was some indication that there was to be a shortage.

The shortage in the Fall, according to the candy makers, is due to the fact that the crop which is harvested the latter part of December and first part of January of each year, is usually planted as the end of the year draws close. The dealers say that if they can exist until the first of the year they will again go into schedule.

The biggest manufacturers in Boston today are not filling over 10 per cent of the orders now on file. In normal times they are able to fill only 30 per cent. This means that the Christmas candy supply which is usually made up in weeks in the trade will be cut to less than one-half.

W. H. Belcher, president of the New England Manufacturing Confectioners Association, with headquarters at No. 80 Court street, and also general manager of the Walter M. Lowney Company, was speaking on the sugar shortage, said:

"No sugar, no candy. No candy, no need for boys. No boys means no work for thousands. However, we are doing all that we can to hold our organization together. Other factories have closed for a day or more during the past few weeks because they have had no sugar to work with. We are in the same fix as other factories, as we have not been forced to close yet there is no telling when we might have to.

CLOSING TWO DAYS A WEEK.

"The closing, however," said Mr. Belcher, "would be for only a day or so, possibly two days of the week.

"We are receiving some sugar, between 30 and 40 per cent, of what we used in normal times, which was something like a hundred barrels a day. As a result of the limitations set by the Foodstuffs Board we are not able to fill our orders as we should like to."

Edward Belcher, speaking of the sugar men from Canada selling sugar to the candy industries of Boston said: "The Canadians know why this is so, though. One from the fact that the Bayer wished to keep his organization intact and so it is because of the sugar and the other reason was that he had agreed to do in order to keep good faith with his customers. There is nothing else that I can attribute this to.

"I have been approached by a man from the New York sugar refiners and I could have bought sugar that was offered for sale at 25 cents a pound. I have had several offers to purchase large quantities at 15 and 18 cents a pound."

$50,000 ASKED IN SIX AUTO ACTIONS

Maynard Man Also Seeks $10,000 for Alleged Alienation of Affections

Death and injuries received in automobile accidents figure in six suits totalling $50,000 in damages asked, which have been filed in the office of the Superior Civil Court at East Cambridge.

Charles H. Dearborn of Somerville has been sued for $10,000 by Effie Buchanan of Somerville, as administratrix of the estate of Charles H. Buchanan of Somerville. It is alleged the deceased was struck by the defendant's automobile and received injuries from which he died.

Charles M. Turner of Worcester is the defendant in two suits, each for $5,000, brought by William E. Mosby and Frank Fahey of Marlboro. They allege that their automobile was damaged when the defendant's machine collided with it.

John M. Lentz of Jamaica Plain has been sued for $10,000 by Simon Paulenchis of Worcester. He alleges that his automobile was struck by one of the Shrewsbury and Northboro he was injured when the defendant's automobile skidded into a ditch.

William A. Cole of Framingham has been sued for $15,000 by Margaret F. Dewar of Framingham. The plaintiff while in the defendant's store in Framingham fell down a stairway and was severely injured.

Emma F. Hodges of New York city has been sued for $5,000 by Louis M. Blaine of Cambridge. She alleges that she was struck by the defendant's automobile and was severely injured.

Matti Ghkart of Maynard has been sued for $15,000 by Toivo Tornaben of Maynard. He alleges that the defendant has alienated the affections of his wife, Mrs. Lempi Tornaubin.

DOLLAR-A-POUND TURKEY IS COMING

With Thanksgiving still a month and a-half away the price of turkey is already sixty to seventy cents a pound.

Indications are that the supply will be very much curtailed. Only a small number of producers announce an increase in their output. The majority report a reduced supply. Texas alone heralds an improvement in her flocks and expects to ship about 400 carloads. Real Vermont turkey may soar as high as one dollar per pound.

SON SUPPORTS ACCUSATION OF STOKES

Affidavit Admits Charge of Impropriety with Father's Wife

By Universal Service.

New York, Oct. 18.—W. E. D. Stokes, millionaire hotel owner, has filed in the Supreme Court the papers in his suit for a divorce from Mrs. Helen Elwood Stokes. Among the affidavits attached to the complaints is one signed by his son, W. E. D. Stokes, Jr., named as one of the corespondents, in which he admits that his father's accusation is true.

Others named by Stokes are Roland Miller, step-brother of Mrs. Stokes, Harold Billig, her cousin, one George Schuster, and other persons unknown to the plaintiff.

Replying to Mrs. Stokes' counterclaim for separation, with alimony and custody of their two children, Stokes says the $250,000 a year income mentioned by his wife is merely imaginary.

His farm at Lexington, Ky., he says, instead of being worth $1,000,000 as stated at $50,000 and a liability rather than an asset. He asks that he be given custody of the children. He also denies his wife's allegation of smuggling.

Mrs. Stokes declared scratched his face and used abusive language when she refused to provide him with a separate dwelling house on Fifth Avenue, with an allowance of $25,000 a year. Stokes is also filed another action to revoke a deed by which she signed away her dower rights in 1915.

MYSTERIOUSLY SHOT WHILE IN CLUBROOM

The police are investigating the wounding of Henry Linehard, aged twenty, of No. 93 Concord avenue, Somerville, according to the police. Linehard was in a room of the Cardinal Outing Club, Metropolitan square, Somerville, when he was wounded in the shoulder and cheek.

The police say that it is a bullet wound, and that the bullet evidently hit the shoulder and glanced to the cheek. Linehard was taken to the Central Street Hospital. According to the police, Gabriel Pas of No. 9 Carleton street, Somerville, was in the room with Linehard at the time.

FREE VERSE POET IN SPAIN APES AMY LOWELL

"Ultraist" Inspired by Prosaic Trolley to Pen "Modernist Movement" Lines

Miss Amy Lowell, Boston's noted woman exponent of free verse, must look to her laurels.

Someone over in Spain is trying to "rival her stuff."

There's a new school of poetry over there which has been discovered by the Christian Science Monitor.

Miss Lowell's famous poems, which tells about the joys of the carpenter seeing the shavings fall and breathing in the odors of the sawdust, is challenged by the new Spanish modernist movement hither under the auspices of "Ultra."

The Monitor correspondent says in the manifesto, that in its belief, "there will be a place for all tendencies without prejudice, so long as a thing expresses a new striving."

Here, then, is the advice, a poem, to a street car:

Rara-rara . . .

The brakes
rara-rara
Bite into the car's wheels
as it rolls down the hill.
There is a curve
and the car creaks.
uuuu
until, soon,
it resumes its straight line, and runs,
runs . . .
tan, tan, tan, tan,
rapidly into the morning.
The bell announces a stop:
tin,
The current is shut off,
ssss, ssssss
The street car,
—the brake works for an instant—
Poom, smoke,
soon stops!
turf
And remains
rooted like a Cyclops
in the street, through which other cars,
cross,
concomitantly greeting the day
and the sun that illuminates the triumphant morning,
with their endless croaking of springs
and their many bags of gas:
tas, tas, tas, tas,
tasss . . .
The car reaches its terminal at last, and the trolley is turned around.
rasfel

LOSES FORTUNE BY MARRYING WRITER

Greenwich, Conn., Oct. 18.—Mrs. Beatrice Rogers Benjamin Pratt, of New York and Newport, was married here to Preston Gibbon, author and playwright, of Washington and New York.

The marriage was performed by Judge Stephen E. Hadford, at the Probate Court office. The bride, Mrs. Howard of the Diamond Hill M. E. Church had declined to marry the couple because they had no marriage license. This was subsequently obtained from the town clerk before Judge Hadford issued the certificate.

The marriage of Mrs. Pratt to Gibson, according to gossip, will mean a loss of $2,000,000 to her parents have announced their intention of disinheriting her in the event of such a marriage.

EXPLODING COAL INJURES WOMAN

A kitchen stove was completely wrecked and Mrs. Margaret Perelli escaped serious injury when some foreign matter in the coal she had just put on the fire in her home, No. 13 Chelsea street, East Boston, exploded. She was struck in the side by a piece of the stove, but did not require medical treatment.

Samples of the coal will be sent to Walter L. Welger, expert in explosives, for examination.

FARMERS GET $20 A BARREL FOR CIDER

Charlton, Oct. 18.—Charlton farmers are getting something of a business from the manufacture of cider this Fall. The cider makers have received $20 for a barrel of 50 gallons, and even the empty barrels are bringing the high sum of $4. They formerly sold for 75 cents.

NAME "BAYER" MEANS ASPIRIN IS GENUINE

Get relief without fear as told in "Bayer package"

The "Bayer Cross" on Aspirin tablets has the same meaning as 14 Karat on gold. Both mean Genuine!

"Bayer Tablets of Aspirin" should be taken according to the safe and proper directions in each "Bayer" package. Be sure the "Bayer Cross" on package and on tablets. Then you are getting the genuine Aspirin prescribed by physicians for over eighteen years for the relief of Colds, Pain, Headache, Toothache, Earache, Rheumatism, Lumbago, Neuritis.

For a few cents you can get a handy box containing twelve tablets. Druggists also sell larger "Bayer" packages. Aspirin is the trade mark of Bayer Manufacture of Monoaceticacidester of Salicylicacid.—Advertisement.

INACTIVITY OF FLEET GERMANY'S FATAL ERROR, SAYS VON TIRPITZ

THINKS NAVY COULD HAVE HARASSED ENGLAND

VON TIRPITZ MEMOIRS.
By ALFRED VON TIRPITZ,
Grand Admiral of the German Navy.

The German nation had no comprehension for the sea. In the hour of destiny it made no use of its fleet. It only remains to me to raise a monument to it. The rapid rise of the German nation to the position of a great power and her still more rapid decline, through the temporary pitifulness of her policy and lack of national pride, is an unparalleled tragedy.

If we consider the tragic fate of our fleet which is not to be separated from that of our people, we might form the opinion that any attempt of a European State to acquire an equal right to sea power side by side with England would be from the beginning doomed to failure. I believe that a detailed, unbiased history will not bear out this judgment.

Spain was in possession of the world of that time when England in the struggle against the Spanish silver fleet, in the days of "Westward Ho!" developed from an agricultural folk into a pirate state, and finally destroyed the great Armada.

Spain was able to conquer by her military force and for a time retain her overseas colonies, but she lacked commercial activity, that second fundamental condition of lasting sea power.

Holland at one time had the best world trade and thereby roused the covetousness of England. She also possessed a good battle fleet which, once, under de Ruyter, by directing its guns against London, obtained a just peace. But Holland was a small country and possessed no hinterland of her own.

Germany lay torn by the Thirty Years' War whilst Louis XIV. committed the great historical blunder of attacking his natural ally, Holland, in the rear. But perhaps the Netherlands could have held out longer until the time when a new ally should arise for them in Germany, if only the Mynheers of Amsterdam had not thought too much of gain and clung too tightly to their money bags.

In spite of the urgent representations of their great admiral they suffered their fleet to go to ruin in time of peace and so brought about the decline of Holland.

FRENCH AIDED AMERICA.

The internal conditions in France caused her sea power to waver in the same manner, and the course outlined by Richelieu and Colbert was thereby interrupted repeatedly. In spite of that, French sea power before the outbreak of the revolution was equal to that of England.

It was principally by its help that Washington gained the freedom of America. In India, Suffren had held the balance of power against England and the Mediterranean was in the main French. The revolution destroyed the French officer's corps and allowed the ships and personnel to decline.

Later Napoleon found that even he with his energy and genius could not conjure up a fleet at a moment's notice, and so the numerically superior French-Spanish fleet was conquered by the better quality of Nelson and his band of brothers.

The naval prestige then established by England outlasted the nineteenth century.

At the turn of the century Germany possessed all the fundamental conditions of sea power—commerce and industry of world importance, whose gigantic growth was almost too rapid, military comprehension, talent for organization, diligence, state power and love of country.

The time was short to make up for what had been neglected, like we were near our goal when a disastrous policy caused us to be confronted by the four strongest naval powers of Europe, of which England alone was doubly our superior.

NEVER FORESAW FULL VICTORY.

From the beginning, we could not reckon on a full victory, an overthrow of England, but I dare express the conviction that our sea power was sound and already strong enough to harass England to such a degree that we could have wrung from her the right to such conditions that we could recuperate our heavy losses.

To achieve this we should have comprehensive the nature of the war of annihilation which was being waged against Germany and in military matters, as well as political, acted accordingly, and above all ruthlessly staked our fleet at the right time under an individual command.

If we consider the rise of Prussian Germany with any sense of the actual, from the complete disorganization which followed the Thirty Years' War to the height of our prosperity in July, 1914, it appears almost a miracle that we succeeded as we did.

Situated in the middle of Europe, disadvantageously as regards the ocean, possessed of only moderate natural boundaries, surrounded by nations who today, as for centuries, have been lying in wait to attack us—that is Germany's position.

Perhaps these vital conditions, but perhaps to a similar degree the characteristics of our folk, are the reasons why Germany's development to prosperity and power never did proceed from the folk itself but are to be looked upon almost as a work of art, erected by a series of state constructors, whom destiny gave to us in the last three centuries.

PRUSSIAN POLICY.

Can anyone believe that the "Ewige Reichsrat," which outlawed Frederick the Great, or the Frankfort Parliament or any other plebiscite would have helped us forward? Prussian Germany was rather the work of single men who demanded and enforced fulfilment of duty and subordination to the interests of the State and who had the capability of keeping the aim in sight.

At the turn of this century we entered upon new conditions of life. Our nation, with flourishing industries, was forced to take part in international trade on a large scale, if it did not wish to be dwarfed.

States are upheld by the forces which created them. For Prussian Germany these forces were real power and devotion to the State as a whole, but the visionary project of a fraternity of the nations which the Anglo-Saxons, to no small extent, have utilized successfully for the garrotting of the German folk.

It is my conviction that the mission of Germany for the good of Europe and the whole world was not yet fulfilled. We had nearly succeeded in pioneering Germany into the new age. An already considerable sea power gave us in a high degree the means of maintaining peace with honor, or, in case of necessity, of waging war with tolerable success, was moreover a great necessary instruments for bringing our people in touch with the working and the spirit of the world. When our future powerlessness at sea will have rendered our decline still more acute and made reconstruction impossible, coming generations may call this fact to mind.

After peace and war, power and honor are lost, the victors stand on the ruins and write history. They deprive our poor and politically untalented folk of their very beliefs in their own and of the logical consistency of their history. They revile the old State, its prosperity and its achievements and above all, its navy, which was after all our best political troop and they take the greatest care to tear the threads which bind us to past development.

Our government stated no clear-cut aims nor held forth any encouraging ideals for the war. Nor did it open the eyes of the people to the terror of defeat. The old-fashioned "purely defensive war" was an illusion bound to lead to ruin because England had already by the war destroyed everything we had to defend except the chance to build anew.

How different was this course from that taken by Lloyd George and Clemenceau who let the people believe the incredible gospel that we wish to enslave you as rapacious enemies. We never desired victory. We even feared it because it would have the yoke of autocracy's military caste around the necks of the enslaved vermin people. Now defeat has freed the German people from the despotism of the Emperor and militarism. Now we shall force you, not by odious power but by grand and good words to love the Germans and further their interests. We mean to earn the confidence of foreign powers. We are freeing the path of labor from Imperialism, that is we are not sowing in German hearts the seed of British Imperialism which starved us out of France, Poland who tears us in pieces, hatred of the men who once made the German Empire powerful, created army corps, built ships for our protection and created a stony barrier against rapacious neighbors.

Even in their day, the Romans were able to build up their empire by means of the inward discord among the Germans. The events had the assistance of the envy of those who are always ready to destroy the true supporters of their economic existence.

OFFERS WEAKENED GERMANY.

Ever since 1917 the doves of peace flew continually over our frontiers bearing in their beaks as an olive branch the relinquishment of Belgium, and each of these offers strengthened the enemies in their determination to wait until their aim, the ruin of Germany, had been accomplished by the obvious inner decay.

(Editor's Note—Throughout his memoirs von Tirpitz seeks to impress the reader with the impossibility of grasping the fact that the allies demanded the relinquishment of Belgium not as a matter of barter for peace terms, but an absolute, unconditional withdrawal.)

To be sure the old State required certain necessary reforms, but it possessed full capacity for development for the new age and the requirements of our children and their descendents. But the revolution threw overboard everything which had made it great. It was a greatest crime committed against the future of our people.

Our breakdown is not due to our old State system as such, but rather to its inadequate personal representation. Our upper classes had in part sunk into weak decadence. Materialism had spread the influence of universal suffrage, and vote by ballot which always tends to lay power in the hands of the demagogues, was not sufficiently equalized by a strong government or a steady upper class. Thus the men in the government, in the Bundesrat or Reichstag, who represented the State during the war were not equal to their tasks. If any one of the legislative factors had worked rightly, the disaster would never have occurred in this degree.

DICTATORS USED.

The enemy placed at their head dictators who, when necessary, enforced with iron means the determination to win and to annihilate their foes, by which the people as a whole were actuated. With us, the government in power allowed, openly, the process of disintegration to go on in Germany's most dangerous hour, when all thoughts and all hearts should have been united against the outer foe. The worst instincts of our people were fostered by that disintegrating non-German spirit which has gradually seized the upper hand with our people and which weak German national feeling seems too indolent to oppose.

A feeling for the whole, for the state in general, has hereto been insufficiently developed in our democracy. The new era began by depriving our folk of their honor, in addition to their other misfortunes and exposing them to the contempt of the world. In this manner only has it been possible for our enemies to destroy us so mercilessly, as now they are able to persuade the greater part of their populations as well as the rest of the world, that we were criminals and deserved no better treatment.

It only remains today for loyal Germans to concentrate themselves on the single aim of checking the madness, material and moral, and of holding up further ruin.

To save as much as possible of that which is German is worthy of the most strenuous efforts of our noblest.

Copyright, 1919, by the Bell Syndicate, Inc. All Rights Reserved. Copyright in England, Canada, Australia and South America.

THE END.

Giant Zeppelin to Cross Atlantic on Peace Mission

New York, Oct. 18.—A 600-foot Zeppelin, which was about to start across the Atlantic to drop three tons of bombs on New York when the signings of the armistice ended the war, will soon come to these shores on a peaceful mission under the command of American officers.

Emil U. Simon, a radio engineer, who arrived here on the Adratic, brought the story of the German air monster. "This, indeed," he said, "is the largest of its kind ever built. It is the only one built for war purposes that was not destroyed by the Germans."

EPISCOPAL BAN ON REMARRIAGE DEFEATED

Deputies Engage in Lively Debate on New Prayer for Wilson

By REV. E. CLOWES CHORLEY.
Historiographer of the Protestant Episcopal Diocese of New York.
(Written Especially for Universal Service.)

Detroit, Oct. 18.—The proposal to prohibit the remarriage of any divorced person in the Protestant Episcopal Church was defeated after a debate of several hours in the House of Deputies.

SUBMIT SUBSTITUTE.

The Commission on Holy Matrimony had recommended the adoption of a new canon to read as follows:

"No marriage shall be solemnized in this church between parties either of whom has a husband or wife still living who has been divorced for any cause arising after marriage."

The majority of the committee on canons reported the change as inexpedient. The present law of the church permits the marriage of the innocent party in a divorce provided the bishop consents.

The year must elapse before remarriage and clergymen are not compelled to officiate at such marriages. Judge Vernon Davis of the Supreme Court of New York argued the case for prohibition of remarriage and declared that perjury and subornation prevailed to an alarming degree in the courts.

PERJURY IN DIVORCE.

"There is more perjury, more subornation of perjury and more collusion in divorce cases than in any other class of cases," said Judge Davis.

Judge Joseph Packard of Baltimore opposed the repeal of the existing canon in the interest of morality, fairness and loyalty to the words of Christ. He said the repeal would impair the witness of the Episcopal Church against the crime of adultery.

Debate on a new prayer for the President of the United States was fast and furious in the house of deputies and was defeated by a non-concurrence of the clerical and lay deputies.

SAYS LIBERTY OF IRISH RESTS ON LABOR PARTY

Colonel Lynch States One More General Strike Means Downfall of Government

New York, Oct. 18.—Ireland's hope for independence rests upon the establishment of a labor government in Great Britain, in the opinion of Colonel Arthur Lynch, M. P., who arrived here on the Adriatic to give a series of lectures in this country.

"British oppression," he said, "has had no effect on the Sinn Fein movement, which is continuing to gain strength."

Another general strike, he said, would be the death knell of the present government.

"I give Lloyd George two years at the most," said Colonel Lynch. "The British constitution is played out. The dominions will fall apart if an effort is made to keep them all together within the limits of the present played-out constitution.

"The final solution will be a republican form of government for England—that is, a federation. Men's minds will then be prepared to give Ireland an equal position in the federation, which will be bound together only for means of defence."

OPERA SINGER IS GRANTED DIVORCE

Mrs. Carrie E. Furry of Commonwealth avenue, prima donna in "Rosemaid" several years ago and member of the Boston Opera Company, was granted a divorce by Judge King from her husband, Louis Furry.

Mrs. Carrie Donnell, mother of the singer, testified to having seen bruises and marks about her daughter's throat, which Mrs. Furry claimed were made by her husband. They were married on February 4, 1909.

Legion Would Make Nov. 11 National Holiday

By Universal Service.

New York, Oct. 18.—A movement has been started by the American Legion to have November 11, the anniversary of the signing of the armistice, declared a legal holiday in every State of the Union.

Chairman of State organizations are to bring the proposition to the attention of the governors of their States, and a resolution has already been introduced in Congress by Representative Fordney of Michigan to have the day set apart as a national holiday.

The day is to be celebrated this year as "American Legion Day" by many of the 8,000 local posts of the legion, who will hold special meetings in memory of their fallen comrades. The first national convention of the legion also will be opened on that day in Minneapolis.

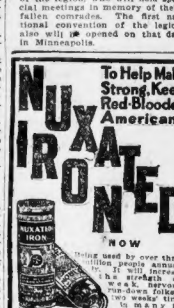

To Help Make Strong, Keen Red-Blooded Americans

Being used by over three million people annually. It will increase the strength of weak, nervous run-down folks in two weeks time in many instances. Ask your doctor or druggist.

SMITH WOMEN DOUBLE FUND OBJECTIVE

Trustees, on Recommendation of Alumnae, Raise Goal to $4,000,000

Northampton, Oct. 18.—Acting upon a recommendation of delegates from all over the country attending an alumnae service school, the board of directors of the Alumnae Association of Smith College voted to raise a fund of $4,000,000 instead of $2,000,000 as at first suggested, to increase salaries of the teaching staff and provide necessary equipment.

The trustees of the college later voted to concur with the Alumnae Association and to serve as a whole as a campaign committee under the chairmanship of George B. McClellan, acting treasurer, to co-operate with the Alumnae Association.

At the meeting of the Alumnae Association directors, Mrs. Dwight W. Morrow of Englewood, N. J., president. Other directors present were: Mrs. Marguerite Page Hersey, of New York, vice-president; Mrs. Mary Rankin Wardner, of Boston, treasurer; Miss Alice D. Butterfield, Brattleboro, Vt.; Mrs. Elizabeth Lawrence Clarke, of Williamstown, Mass.; Mrs. Bertha Rohr Conklin, of Troy, N. Y.; Miss Ellen P. Cooke, of Northampton; Miss Muriel S. Haynes, of Augusta, Me.; Miss Florence Mackaye, of Boston; Mrs. Anne McConway Mellhow, of Pittsburgh, Pa.; Miss Anne M. Hall, of Boston, and Miss Florence H. Snow, of Northampton, general secretary.

Advertisement

Pile Sufferers! Clever Ohio Chemist Says This Great Prescription Taken Internally Has Never Failed

Even chronic cases of 20 to 50 years' standing, with profuse bleeding, have been completely relieved in from three to ten days.

No discovery of recent years in the field of medicine has caused such a stir amongst the medical profession as the recent discovery that piles can be successfully treated and relieved at home by a wonderful prescription known to druggists as Miro Pile Remedy.

It has been proved that so-called external remedies applied or inserted into the rectum cannot cure piles and at the best only give temporary relief. This is also true of surgical operations which simply remove them after formation, but in no wise set on the source of the trouble.

This prescription, although taken internally, is not digested in the stomach, but is rapidly passed on unchanged to the intestines, in a short time reaching the exact place where by its soothing healing action, it first allays all inflammation and then by direct contact with all ulcers and piles, causes them to heal and disappear forever.

It's positively marvelous how speedily it acts. Bleeding, relief often comes in two or three days at most, even in cases with profuse bleeding that have resisted all known treatments and operation, really wonderful results have been accomplished.

The author of this amazing discovery desires all sufferers to know that he does not want a cent of their money unless Miro Pile Remedy decisively conquers even in the worst cases and he has instructed the W. B. Hunt Co. in Cambridge and Rexhall Crossing, and druggists all over the country, to guarantee it in every case of blind, bleeding or protruding piles.

IMPORTANT.—What is known as itching piles are not piles in the true sense of the word, although this condition may accompany a true case of piles. For this condition Miro Pile Ointment has been prepared, as in such cases it is not necessary to take the internal prescription.

There's Strength in Grape-Nuts food

-the sturdy strength that comes from the best wheat and malted barley.

Grape-Nuts

is the ideal cereal food for young folks; a builder of muscle and mind for everybody.

"There's a Reason"

MADE BY POSTUM CEREAL COMPANY BATTLE CREEK, MICHIGAN

DOCTORS EXPECT RETURN OF INFLUENZA

If the grip comes back this fall, as doctors say it is likely to, be ready to fight off the germs by taking Father John's Medicine now to build new resisting power.

Remember, this pure food Medicine is guaranteed free from alcohol and dangerous drugs and has been successfully used for 60 years for colds, coughs and as a body builder.

Constipation and Sluggish Liver

Don't take chances. Get Carter's Little Liver Pills right now. They never fail to make the liver do its duty. They relieve constipation, banish indigestion, drive out biliousness, stop dizziness, clear the complexion, put a healthy glow on the cheek and sparkle in the eye. Be sure and get the genuine.

CARTER'S LITTLE LIVER PILLS

Small Pill—Small Dose—Small Price

DR. CARTER'S IRON PILLS, Nature's great nerve and blood tonic for Anemia, Rheumatism, Nervousness, Sleeplessness and Female Weakness.

Insist on Carter's. Refuse substitutes.

Export Advertising

FOR over four years trade has largely been restricted because the energies of the world have been devoted to war. Now all is different, and the next year or two will determine if American Manufacturers can, under peace conditions, retain both the domestic and foreign business they have enjoyed and secure a permanent footing for their products in the markets of the world. That American Manufacturers must hold their present markets and find new ones for their goods is essential, as otherwise factories must close, dividends be cut and general confusion and loss result. Members of the New England Council of the American Association of Advertising Agencies for many years have been studying foreign fields and acquiring information regarding making for, shipping to and selling American goods in every civilized country.

These Advertising Agencies keep on file current issues of most of the more prominent domestic and foreign publications which are utilized by American Manufacturers who have built up a satisfactory foreign business, and have practically all the data needed by anyone who is considering entering this field.

They are exclusive American Agents for leading trade papers published in foreign countries and have very intimate relations with those American Export papers whose age and standing in foreign countries make them of real value to American concerns which would like to establish foreign connections or increase the volume of their orders from foreign factors or retailers.

They are also prepared to write, illustrate, translate and print in proper form catalogues, booklets, circulars, letters, etc., intended to inform foreign buyers regarding United States products, secure exclusive representatives for, lists of foreign factors, retailers or buyers in any of the principal foreign countries.

Their many exporting clients have found that their experience is of service in assisting them to avoid costly errors in expenditure and to secure for them adequate returns for the time and money they are investing in foreign countries.

The members of the New England Council would be glad to confer with any concerns interested in extending their business in foreign countries, as now seems to be the opportune time for United States manufacturers and merchants to secure a very profitable and permanent foothold in these wide-open markets.

We are very proud of the record we have made in co-operating with so many of New England's leading business men, and are always willing to confer with others to determine if it would pay them to make an investment in advertising.

Amsterdam Agency, Inc.
Horace E. Ayres & Company
J. W. Barber Advertising Agency
George Batten Company, Inc.
S. A. Conover Company
A. W. Ellis Company
The Greenleaf Co.
Hoyt's Service, Inc.
H. B. Humphrey Company
John J. Morgan Advertising Agency, Inc.
P. F. O'Keefe Advertising Agency
Frank Presbrey Company
Franklin P. Shumway Company
Walter B. Snow & Staff
J. Walter Thompson Company
Walton Advertising & Printing Company

Members New England Council (Boston)
American Association of Advertising Agencies

Jordan Marsh Company
Great Basement Store
The Famous Store Within a Store
For the Sale of the Less Expensive Merchandise

Gray Blankets
Single, large enough for a full sized bed. Used extensively as sheets and cost less **1.39**

Table Damask
Fine grade, Irish make, bleached, 70 inches wide, in five new designs. Extra value **2.69**

Women's Waists
Very pretty waists, in several semi-tailored and lace trimmed styles. Excellent value **1.98**

Children's Caps
All worsted, fine quality, in many styles and colors. Nicely made. Sizes to 6 yrs. **59c**

Straight Line and Belted Model SERGE & POPLIN Dresses

6.75

These excellent dresses, so neat, so practical and so inexpensive, are a genuine bargain at this price. They're made with white collar and cuffs.

House Dresses, of striped percale, in several models; belted and straight from the shoulder styles. Sizes 36 to 44 ..... **1.95**

Maids' Dresses, of black sateette, low neck, white collar and cuffs. Sizes 36 to 44 ..... **2.95**

Flannelette Wrappers, Elderdown fleece. Sizes 36 to 46 ..... **3.95**

Blanket Bath Robes, of Beacon blanketing, ribbon trimmed, cord and girdle, patch pockets. Sizes 36 to 46 ..... **4.95**

Beginning Monday—Very Special Values in
Choice Silks, Dress Goods, Laces and Fashionable Dress Trimmings
THE SURPLUS STOCK OF MADAME McHENRY
FASHIONABLE MODISTE OF 19 ARLINGTON ST., BOSTON

LACES

Laces, miscellaneous lot, comprising Venise, Real Duchesse, Reposte, Antique and Irish Crochet, in edges, insertions, galloons, demi-flounces and allovers; limited quantities. Yard ..... 1.75 to 12.00

Laces, miscellaneous lot, comprising Venise, Chantilly, Cluny and Val., in insertions and edges. Yard ..... 39c to 98c

Lace Insertions, of Venise, Cluny and Torchon; white and black. Four yds. 29c

(One) **Embroidered Chiffon Robe** 40.00
(3 yds.) **Real Irish Crochet Edge,** 4 inches wide. Yard 4.00
(One) **Applique Robe,** in ecru 10.00
(8 yds.) **Real Irish Crochet Insertion,** 4 inches wide. Yard 3.50
(22 yds.) **White Val. Galloons,** 5 inches wide. Yard 39c
(6 yds.) **White Silk Embroidered Insertion,** on net, 7 inches wide. Yard 3.49

Silks and Velvets

A miscellaneous lot of fabrics, consisting of *Brocades,* Satins, Velvets, Georgettes, *Crepes and* Taffetas. Limited quantity of each lot. To be closed out at these low prices,

95c, 1.45, 1.95 & 3.50

Dress Goods

In this lot of fabrics are fine Serges, Broadcloths, *Fancy* Suitings, Checks, Coatings and *Poplins.* Limited quantity in each lot, at the following low prices,

At 2.95 and 3.50 Yd.

Trimmings

Dress Trimmings, miscellaneous lot, including jet, rhinestone and metal laces and gold-covered beaded fringes, bands and edges; short lengths. Yard ..... 1.50 to 3.00

Jet Sectional Band, one piece. Specially priced for this sale, a yard 4.50

Colored Beaded Garniture Set. Specially priced for this sale 12.50

Jet Allovers, 24 inches wide. A yard. 7.50

Large Jet Points. Marked at, each 1.50

(Three) **Jet Garnitures.** Specially priced for this sale, each 4.50

(Two) **Persian Garnitures,** made on broadcloth with metal trimmings. Specially priced for this sale, each 7.50

Renaissance Lace Motifs. Specially priced for this sale, each 59c

Just Received—Special Lot of Choice Paon and Panne Velvet Hats

5.50

With plush and brocaded silk and beaver combination, in black and colors. Mushroom, sailors, side rolls and chin chins, trimmed with ostrich, glycerine ostrich, burnt goose and flowers.

Genuine Velours, in an excellent assortment of high colors **2.98**

Imitation Velours, in a choice assortment of high colors **1.49**

Glycerine Ostrich Fancies, mostly in black **39c**

Men's Hose

Men's "Phoenix" Silk Hose, plain and fancy **90c**
Men's Silk and Fibre Mixed Hose, black and colors **65c**
Men's Wool and Cashmere Hose, black, gray and natural; some seconds **45c**
Men's Cotton Hose, medium weight, black and assorted colors **29c**
Men's Cotton Hose, black and colors; seconds **19c**

The Way to Save Money

Read our Advertisements. Every one of them is a message in economy.

These daily lessons in thrift teach you how to get the best returns for your money.

They show you how to shop intelligently, so as to get new, trustworthy and serviceable goods at moderate prices.

Thousands of thrifty people have learned the wisdom of coming to our Basement Store for a good heaping measure of value.

Men's Underwear

Men's Wool Mixed Union Suits, natural gray, winter weight **2.69**
Men's Wool Mixed Shirts and Drawers, natural gray; sizes up to 50 ..... **2.49**
Men's Wool Mixed Union Suits, medium weights **2.39**
Men's Cotton Union Suits, medium weight; ecru **1.79**
Men's Ribbed Shirts and Drawers, winter weights; some seconds **95c**

Aprons

Children's Bungalow Aprons, plain chambray, in pink and blue, trimmed with rick-rack braid; sizes 2 to 6 ..... **59c**
Loose Bungalow Aprons, of good quality percale, in light colors **89c**
Plain White Aprons, of good heavy quality lawn; some assorted designs **35c**

White Goods

Dotted Swiss Muslin, 27 inches wide, for aprons, waists and dresses **29c**
Fine Quality Nainsook, 36 in., desirable for women's and misses' undergarments. Special at **27c**
Mercerized Batiste, fine sheer quality, 35 in., suitable for women's lingerie **39c**

Women's Hose

Women's Thread Silk Hose, fast black, seamed; slight seconds **1.15**
Women's Silk Hose, black and colors; plain and drop stitch; seconds **95c**
Women's Fibre Silk Hose, fast black, seamless; seconds **59c**
Women's Mercerized Hose, plain and drop stitch; seconds **39c**
Women's Mercerized Boot Hose, also plain lisle; seamless; seconds **25c**
Boys' Ribbed Cotton Hose, fine combed cotton, fast black; sizes 7 to 11 ..... **50c**
Children's Ribbed Cotton Hose, black and dark brown **29c**

Knit Underwear

Women's Wool Mixed Union Suits, winter weights, various styles; seconds **1.98**
Women's Fleeced Union Suits, winter weight, regular and extra sizes; seconds **1.29**
Women's Fleeced Vests and Pants, jersey ribbed; regular sizes only **69c**
Women's Extra Size Vests, Swiss ribbed, low neck, sleeveless **39c**
Women's Swiss Ribbed Vests, low neck, sleeveless; seconds **19c**

From Four High Class New York Designers
Women's Sample (Fur Trimmed) Coats
At Way Below the Regular Retail Prices

49.50 **59.50** **69.50**

Three hundred beautiful high-grade Fur Trimmed Winter Coats, in the finest materials and most attractive models of the season. Only one or two of a style. These values cannot be duplicated by any high-grade store. The materials include silver fox, Pompian, peachbloom, frostglow, Cashmytrine, Bolivia, Lonette Bolivia, Caladonia, silvertip, suedeni, plumette and chamelcon cord. These coats are beautifully trimmed with rich fur collars, and many with fur cuffs to match, in genuine beaver, nutria, Hudson seal, squirrel, ringtail opossum, near seal, Australian opossum, raccoon and black opossum. Very best of silk linings used.

75.00 **85.00** **95.00**

Corsets

Warner Corsets, white, medium bust, long hips; sizes 21 to 27 ..... **1.29**
Brassieres, flesh and white, lace trimmed, hook front; medium sizes 34, 36 and 38 ..... **29c**

Flannels

Bleached Domet Flannel, 36 inches wide, heavy soft fleece and unshrinkable; weight of cloth **35c**
Colored Outing Flannel, excellent assortment of stripes and checks; heavy quality and well finished **29c**

Cottons

Bleached Sheets, 81x90, double fold and 4 in. satin soft finish **1.79**
Bleached Sheets, extra size, made from one of the best grades of sheeting; size 81x99 ins **1.98**
Bleached Pillow Cases, 2 standard grades, sizes 42x36 and 45x36 ..... **39c and 49c**
Bleached Cotton, 36 inch, one of the best grades **32½c**
Bleached Cotton, "Fruit of the Loom" make, 1¼ yards wide; soft, short finish, a yard **37½c**
Unbleached Sheeting, 40 inch, good heavy grade **25c**

Linens

Napkins, 22 inch, damask; dozen **6.98**
Pattern Table Cloths, hemstitched, in two sizes, 1 yards long. Each 2.95
2½ yards long. Each 3.75
Mercerized Damask Napkins, hemmed, breakfast size, linen finish; special, a doz. **1.75**
All Linen Crash, full 17 inches wide; unbleached crash, a yard **29c**
Bleached Crash, a yard 33c
Crash Toweling, bleached, with neat blue border, a yard **19c**
Turkish Towels, all perfect goods ..... **29c, 39c and 49c**

Petticoats

Taffeta Silk Flounce Petticoats, with Sepeco **2.95**
Taffeta Silk Flounce Petticoats, extra size, weatherproofed body **3.79**
Taffeta Silk Petticoats, extra wide, with silk **6.98**
Taffeta Silk and Satin Petticoats, some with silk **5.00**
Black Sateen and Cotton Taffeta Petticoats, full **1.00**

In Our New Juvenile Section

SERVICE

The handy store for young folks.

Parents appreciate the advantages of shopping here. Everything to clothe the Young Folks from head to foot.

Warm, Stylish Apparel, Dress Accessories and Furnishings of every description, all conveniently grouped in one section.

This facilitates shopping, eliminates waste of time and affords a degree of comfort and pleasure in shopping not found elsewhere.

Misses' Waists

Georgette Waists, in several dainty styles **4.98**
Misses' Crepe de Chine Waists, with Peter Brown collar, dainty frill; white and flesh **6.50**
Misses' Voile Waists, sample lot; Rhumboid sacque **1.89**
Misses' Smocks, in several attractive models **2.35**

Beautiful New Serge and Satin Dresses
18.98

All new models in these pretty serges and satins. They're trimmed with silk braid and embroidery, many with vestee of tricolette. Sizes 34 to 44.

Stylish Stout Dresses

Very becoming and fashionable dresses of soft taffeta silk, with vestee prettily beaded and georgette crepe sleeves trimmed with taffeta bands. Sizes 46 to 52 **21.98**

Embroideries

Round Centrepieces, 36 in. lace trimmed and lace centre, special at **1.35**
Baby Flouncing, 27 in. wide, ruffled; pretty, dainty patterns **85c**
Cambric Shirting, 18 inch, also organdie edgings, for cuff and collars **15c**

Neckwear

Marabout Capes, some are plain marabout, others are marabout and ostrich; black, natural and brown **4.95**
Sample Neckwear, comprising georgette collars, pique collars, filet collars and some vestees **50c**
Colored Sport Vests, in all different colors, good values at **75c**
Wool Scarfs and Shawls, some with helts, others plain; different colors ..... **3.95 to 8.95**

Rugs

Heavy Wilton Velvet Seamless Rugs, size 6x9 feet, in Oriental and Persian designs; very durable **59.50**
Royal Axminster Rugs, seamless, heavy deep pile; an exceptional rug
Size 8.3x10.6 feet **42.50**
Size 8.3x10.6 feet **46.50**
Size 9x12 feet **48.50**
Wool and Fibre Seamless Rugs, in small and medallion floral; reversible. A good wearing rug
Size 4.6x7.6 feet **11.95**
Size 9x12 feet **12.95**
Tapestry Brussels Seamless Rugs, in attractive designs; size 6x9 feet **16.50**
Wilton Velvet Seamless Rugs, odd size; special value; size 9x12.6 feet **65.00**
Axminster Rugs, subject to slight imperfections; size 9x12 feet **39.50**

Undermuslins

Muslin Envelope Chemises, trimmed with lace and embroidery, with ribbon; various styles; sizes 36 to 44 ..... **98c**
Silk Muslin Bloomers, cut good and full; sizes 27 and 29 ..... **1.69**
Camisoles, of silk crepe de chine, trimmed with lace; also washable satin **98c**
Muslin Drawers, extra size, trimmed with neat embroidery and tucks; sizes 25, 27 and 29 ..... **79c**
Windsor Crepe Night Gowns, pink and white; sizes 15 and 17 ..... **1.69**
Black Sateen Bloomers, cut good and full; sizes 27 and 29 ..... **79c**
Windsor Crepe Bloomers, various styles, cut good and full; sizes 27 and 29 ..... **98c**
Muslin Night Gowns, also skirts and envelope chemises, lace and embroidery trimmed; samples and odd lots, some slightly soiled **1.98**
Silk Crepe de Chine Envelope Chemises, trimmed with lace and ribbons, various styles **2.98**

Flannelette Garments

Flannelette Night Gowns, fancy stripes, pink and blue; sizes 15 and 17 ..... **1.69**
Flannelette Night Gowns, assorted pink and blue stripes, with and without collar; sizes 15 and 17 ..... **1.98**
Flannelette Petticoats, white and colored, assorted stripes; 36-41 in. **98c**
Jersey Knit Petticoats, grey and white, various styles **79c**
Women's and Misses' Flannelette Bloomers, cut good and full, pink and blue stripes; 27-29 ..... **98c**
Jersey Knit Bloomers, pink only; cut good and full; 27-29 ..... **49c**

Special October Sale of Fine Sample Suits
Broadcloth Suits, Fur Trimmed, 34.50

These suits are warmly interlined and lined throughout with a guaranteed lining. Very becoming model. Wonderful bargain.

New Fall Suits in the all-round styles, in velours, broadcloth, oxford, mill-tons, men's wear—materials. They're warmly interlined. Smart and up to date in every detail ..... **24.50 and 29.50**

Sample Suits of silvertone, broadcloth, tricotine and velours. Some are fur trimmed. Wonderful values at ..... **34.50 to 44.50**

THE STAGE

NEW SHOWS AT TWO HOUSES NEXT WEEK

Two important openings at local theatres next week, and a Shakespeare revival flourishing like a green bay tree, make Boston look once more like the busy and serious-minded dramatic centre that she was before the war.

The new productions are "Fair Helen," a modernized and English version of Offenbach's "La Belle Helene," which comes to the Majestic Theatre, with Marcia Van Dresser as the prima donna; and "Miss Nelly of N'Orleans," by Lawrence Eyre, starring Mrs. Fiske at the Hollis Street Theatre.

Factors in the revival of Shakespeare plays are the Craig Players, who will enter upon their second week of repertoire with "Othello" on Monday evening; Rothern and Marlowe, who are in the offing, with sails set for the Boston Opera House November 1, and the series of excellent "Hamlet" matinees recently given by Walter Hampden.

Offenbach's opera bouffe will be one of the most interesting productions offered here in a long time. The music is unchanged, but the text has been remodeled to suit the times, and the settings, by Joseph Urban, are sure to be of marked distinction. The production will have a new libretto, written by Austin Strong, author of "Three Wise Fools," and lyrics have been written by Charles Hanson Towne, poet and magazine editor. Miss Van Dresser, who will sing the leading role, entered upon her vocal career under the encouragement of Milka Ternina, famous Wagnerian soprano, and one of the greatest "Isoldes" in the history of music drama. Miss Van Dresser appeared first with the Bostonians, and later went abroad to Italy, where she remained until the outbreak of the war.

Richard Ordynski, head director of the Metropolitan Opera Company, will come to Boston to superintend the premiere. "Fair Helen" is announced as a "musical fantasy."

Mrs. Fiske at Hollis

Mrs. Fiske will appear in the character of Miss Nelly of N'Orleans, a southern beauty with a high spirit and a romantic past. The play gives the actress a wide scope for the display of her peculiar talents. She is seen as a wilful and flirtatious belle of the eighties, runs away to Paris when a girlhood romance is shattered, returns to humble her pride with an explanation that would have set everything right; and later as the woman of mature and irresistible charm, who returns twenty years later to find that her niece and the son of the man who was once her fiance are threatened with the same catastrophe that she once faced. An audacious plot to untangle the affairs of the young lovers, and a determination to humble the man who made her suffer twenty years before, form the framework of the play.

A sleepy old Southern garden, a Mardi Gras festival and a "ghost party" afford opportunity for picturesque settings. With Mrs. Fiske will appear Hamilton Revelle, former leading man for Mrs. Leslie Carter and Olga Nethersola, who appeared in "The Rose of the Rancho" and other popular plays. The rest of the cast includes Georges Renavent, a young French actor, appearing on the English speaking stage for the first time; Joseph Green, Dorothy Day, Gertrude Chase, Ezra Benton, Ezra Walck and Clarissa Stem.

Loan Mayor of Sunapee

Cecil Lean, Mayor of Sunapee, N. H. That is his proper title. He doesn't go bragging about it, or calling the Common Council whom he meets and impassable. The only way to discover that he is Mayor of the town is to ask him to show his fireman's badge.

He treasures it especially since a little incident happened in court. Late for the matinee, he was "hitting it up a bit" in his car, when a police officer stopped him and ordered him to court. Suddenly the officer colored, and stammered apologetically:

"I—I—excuse me, Mr. Mayor. Didn't recognize you."

As Lean drove on he discovered that the wind had blown his coat open, revealing the precious badge. What the officer didn't know was this: that the town of Sunapee consists of a general store and post-office, a blacksmith shop and an ice-house; that Billy R. Van is chief of police; Edgar Smith, justice of the peace, and Edward J. Connolly, chief of the fire department. Cecil Lean liked the place so well, and particularly the "city officials," that he bought a beautiful home on the lake.

Then it was the mayor discovered that it had been getting along somehow, without him, and Cecil was promptly elected to the office. He invited the entire population of Sunapee to come and see him in "Look Who's Here," now playing at the Colonial Theatre.

Erwin's Tribute to Hodge

One of William H. Hodge's most ardent admirers was Mark Twain, who first saw Hodge when he appeared in New York with the late Henry E. Herne, in "Sag Harbor." Later, after Mr. Hodge had reached the dignity of a star, he played the title role in "The Man From Home," and in a letter to Thomas Bailey Aldrich, paid this tribute to the actor's work:

"I took a look at him. To me he is the most delightful impersonator of American rural characters of our time. He is much more than an eccentric comedian. In all that he does he is governed by a sense of artistic propriety. No comedian since Jefferson and John T. Raymond can make you laugh more heartily and leave you afterward with your self-respect undiminished. He does not overstep the modesty of nature."

And Mark Twain grew to be fast friends, and Twain was a frequent visitor at the actor's dressing room. One night a fashionable clergyman was announced in whose pulpit Mr. Hodge had recently preached an informal sermon. The pastor was inclined to seek publicity by acquiring celebrities for this purpose. He at once sought to enlist the services of Mark Twain. The humorist listened. Finally he said: "The next time I go to any church I'll come to yours, but I don't go very often."

"When did you last attend?" asked the hopeful divine.

"Eleven years ago," said Mark Twain.

Smith Congratulates Florence Moore.

Edward D. Smith, general manager for the Shuberts, has written the following letter to Florence Moore, now playing in "Breakfast in Bed" at the Plymouth Theatre:

"I wish to congratulate you, and the members of the cast, for breaking every record on the books of the Plymouth Theatre. The box office receipts for the Monday afternoon and night performances just passed will doubtless remain unchallenged for a long time to come. This tribute to your popularity and the appeal of your play is doubly significant in that it comes at the beginning of your ninth week in Boston, and it must be extremely gratifying to you and your fellow-players to know that the extension of your engagement in this city has met with such substantial approval."

Career of Adelaide and Hughes

Adelaide and Hughes, who are appearing at the Boston Opera House in "Monte Cristo, Jr.," have contracted to appear with their own company in South America after the run of "Monte Cristo, Jr.," on tour. They will organize a company of one hundred, and will be seen at Buenos Aires, Montevidio, Tucuman, Colonia, San Paulo and Rosario.

Adelaide hails from Cohoes, New York. She was taught dancing by Van Armun of Troy, N. Y. In the same class with her were Mary and Florence Nash, who began on the stage as dancers, but took to the drama later. Adelaide has given the Gerry Society a great deal of trouble. When she first appeared at the Casino she was a mere child, and yet she used to claim she was a mature woman and had a husband. The Gerry Society was unable to prove the contrary, for the records of all births and deaths at Cohoes had been destroyed by fire. Try as hard as it could, the society was unable to interfere with Adelaide. She remained at the Casino continuously, without taking her trunk out of the building, for five years.

Her dancing partner and husband is John Hughes.

He was once a messenger boy in Brooklyn and liked the job because it gave him an opportunity of dancing along the street.

"Monte Cristo, Jr.," is a typical Winter Garden show. The cast includes Ralph Herz, Chic Sale, William and Gordon Dooley, Watson Sisters, J. Francis Dooley and Corbett, Sale, Esther Walker, Jack Squires, Katherine Wylie and others.

Is Known as "Merry Widow."

Frances Cameron, prima donna with Lew Fields in "A Lonely Romeo" at the Shubert Theatre, will probably go through life known as "The Merry Widow," just as Jefferson was known as Rip, and Stuart Robson as Bertie, the Lamb. She can't get away from it, no matter how she tries, and sometimes it irks her, she says. She played the part for three years.

"Some people seem to think that was the first thing I ever did on the stage," said Miss Cameron in her dressing room at the Shubert, "but that is not the case by a good deal.

"When I was very young—really only thirteen, to be exact, but don't tell the Children's Society—I was in the chorus of a traveling, one-night stand company presenting "The Liberty Belles"—the company, by the way, that gave such players as Elsie Ferguson, Ruth St. Denis and Barrie's protege, Pauline Chase, their start.

"To give you an idea of the calibre of the attraction, let it be said that I was the prima donna of the organization, and received the magnificent salary of $25 a week! The only I played was that of a Cuban girl, and the press notices always stated that I was a native Cuban, so lots of people think I am one to-day. As a matter of fact, I am of Hungarian parentage, and love goulash and your American girl loves broiled lobster."

KEITH'S THEATRE

At Keith's next week Kitty Doner—the young woman who "can wear more clothes than men would like to wear 'em"—is the headliner. She was last seen here in the Winter Garden show, "Sinbad," but in her act she is assisted by her sister Rose, Bobby Dale and three Arabs—for one of the scenes is in the edge of the Arabian Desert and is full of color, life, music, graceful dancing and tumbling Arabs. The whole act is a riot of color, music, rich settings and costumes.

James J. Morton will present a comedy travesty, discarding "chalk face" and appearing as his natural self. He will be assisted by three other Mortons—Mamie, Edna and Alfred—members of his family. William Sully will be seen with Genevieve Houghton in a musical sketch called "Between Dances," by Aaron Hoffman. Asahi and his company of Japanese will give an exhibition of magic full of Oriental mystery. Other acts are: Elida Morris, with some comedy in miniature set to music; Larry Reilly and company, in a musical Irish playlet, "Here's to Erin"; Kellum and O'Dare, in a singing, talking and dancing act entitled "Chasing the Blues"; Marconi and Fitzgibbons, with accordeon, xylophone and piano; Bills Potter and Effie Hartwell, in "Muddled Minutes."

TREMONT THEATRE

At the Tremont Theatre George M. Cohan's character comedy, "A Prince There Was," with Grant Mitchell, will enter upon its last week here on Monday evening. The story, a fairy tale of modern American life, is a succession of laugh-compelling incidents, bright dialogue and surprises, with also a strong human appeal. The company includes George Parsons, Gilda Leary, Jessie Ralph, A. G. Andrews, Grace Nolan, Gladys Towles, Ernest Stallard, Wanda Carlysle, Ralph Theadore, Ralph Slipperly, Elizabeth Dunne and Walter Browne.

ARLINGTON THEATRE

The repertory for the second week of Shakespearian productions by the Craig Players at the Arlington Theatre will include a revival of "Othello," staged with the same care for scenic beauty and historic detail that have marked all the Craig productions of Shakspearian plays. John Craig will appear as Othello; William Norton as Iago; and Mary Young as Desdemona. Performances will also be given of "Romeo and Juliet," and "Hamlet."

WILBUR THEATRE

William Hodge on Monday night begins the second week of his engagement at the Wilbur Theatre, in his new play, "The Guest of Honor."

PARK SQUARE THEATRE

"Buddies," at the Park Square Theatre, will remain one more week, the engagement having been extended owing to the popularity of this war play with incidental music. It was originally scheduled to close in Boston last night. From here the production will move direct to the Selwyn Theatre in New York.

Owing to this change in schedule, the opening performance of "The Challenge" has been delayed one week. "The Challenge" will open on Monday evening, October 27, at Selwyn's Park Square Theatre. This stirring play by Eugene Walter has for its theme the present social unrest.

WALDRON'S CASINO

Ben Welch in his "Revue" comes to Waldron's Casino, beginning with a matinee on Monday. The cast, besides Mr. Welch, includes Pat Kearney, Frank P. Murphy, Harry Morrissey, Vic Casmore, Dimple Dolly Morrissey, Frankie Martin, Nettie Hyde, Freda Florence, and the famous Welch Dancing Girls. A musicals farce entitled, "Love Arbor," is the opening of the show, which concludes with a breezy burlesque called "Tzsi at the Movies," and "Tzsi at the Cabaret." The usual entertainment will be given Sunday night.

HOWARD ATHENAEUM

Pretty girls and comedians will grace the stage at the Howard Athenaeum, beginning Monday, in the "Pace Makers" burlesque company, headed by Harry Seymour and Florence Tanner. Other favorites include Rose Allen, Dot Davidson, Jack Winter, Joe Wilson, Bernie Branigan, Walter Van and a chorus of twenty. The vaudeville bill includes Klein and Healey, songsters; Weston and Elaine, character artists; Two Lordellas, and Earle Williams in the film feature, "The Usurper."

GAYETY THEATRE

Lew Kelley will be seen all next week at the Gayety Theatre in a new production entitled "The Submarine Man," by A. Douglass Leavitt. Mr. Kelly is again seen in his character of "the dope," which he has made a stage classic. Among the cast are: Charles Raymond, Arthur Putnam, Ed C. Jordan, black-face man; Dudley Farnsworth, juvenile; Jeanette Buckley, Helen Lloyd, Annette Shaw and Harry Rose, singing and dancing leader. There is a charming chorus, and the costumes and scenery are of unusual brilliance.

WINTER GARDEN CONCERT

Headliners from "Monte Cristo, Jr.," and other talent will appear in the second Winter Garden Concert, to be given at the Boston Opera House tomorrow evening. The bill includes Ralph Herz, Esther Walker, Clark and Verdi, George Baldwin, Jack Lewis and Broadway Butterfly Girls, Aj Shayne, Quixy Four, Spencer and Williams, Ethel Gray, Ash and Hymes, Three Kellons and Mart Fuller Golden.

MALDEN AUDITORIUM

The Temple Stock Company at the Malden Auditorium will revive for the coming week Eugene Walter's brilliant play, "Just a Woman." This play, which achieved a long run in the metropolis, is one of the most engrossing works of this playwright. The play will be staged as nearly as possible like the original production. The leading feminine role will be enacted by Adeline Bushnell, and that of the hero by Dwight Meade. The usual daily matinees will be given at popular prices.

O'SULLIVAN CONCERT

John O'Sullivan, the Irish tenor, will give his first Boston concert under the auspices of the Legion of Allied Veterans at Symphony Hall at 8 p. m. tomorrow. He will be assisted by the 101st Regiment Veteran Band, under the direction of Bandmaster L. S. Massey. Mr. O'Sullivan will sing the narrative from "Lohengrin;" "Longing, Dear, for You," J. H. Densmore; "Draw the Sword, Scotland," Ramsay; "When Shall I Again See Ireland," Herbert; "Lo Rol D'Ta," Lalo; Cavatina from "Romeo and Juliet," Gounod, and these Irish songs: "The Harp of Tara," Moore; "Cruiskeen Lawn," Lover; "Mo Chraobhin Cno," Celtic air.

LEO DITRICHSTEIN COMING

Leo Ditrichstein, in "The Marquis de Priola," a play by Henri Lavedan, will come to the Tremont Theatre on Monday, October 27. The play is said to be a daring exposition of social conditions in Europe, and had a marked success when produced in Paris, and last Winter in New York. The original New York cast will appear here.

THEATRE PARISIEN

Recent successes of the Parisian stage will be produced here by the Theatre Parisien, which is to give three performances in Jordan Hall on October 31 and November 1. The movement is an outgrowth of the Vieux Colombier of New York, an "uplift" organization which gave elaborate productions, but failed to appeal to the public taste. As a result, Richard Barnolde, general manager of the Vieux Colombier, was sent to Paris to engage a first-class company of players who could produce good, modern comedies, farce and operettas as brilliantly as they are done in Paris. The first performances in the United States will be given at Jordan Hall on Friday, October 31. "La Gueule du Loup," "Main Gauche" and "Chonchette" have been chosen for the Boston performances.

COL. LYNCH'S LECTURE

"Colonel Arthur Lynch, journalist, author, soldier and member of Parliament, was found guilty of treason today and sentenced to death." Thus read a dispatch sent to this country January 23, 1903. But as Colonel Lynch is announced to lecture at Tremont Temple next Tuesday evening, it may be judged that the execution did not take place. And the man to whom the main credit is due for saving Colonel Lynch's life was another colonel, an American, named Theodore Roosevelt, then President of this country, who had formed a strong attachment for the Irish soldier when he had fled to this country for refuge.

The crime for which Colonel Lynch was tried and sentenced was that of high treason in that he, it is alleged, he, a British subject, had taken up arms against that country and fought at the head of an Irish regiment throughout the Boer war. In the late world war Colonel Lynch led another regiment of Irish soldiers and fought for liberty on the side of England and the Allies. He will make the subject of his forthcoming lecture, "The Irish Question."

ORPHEUM THEATRE

At Loew's Orpheum Theatre for the coming week the vaudeville for the first three days will be topped by William Stanton, late star of the New York Winter Garden, in his latest vehicle, "Stir Last Drop." Mr. Stanton will be assisted by Rosalind May and Company. Marie Russell, in "Belle of Kentucky," will give "A Study in Brown." Other offerings on the program are: Russell and Titus, in their skit, "At the Drug Store;" William Smythe and Gladys, in songs and sayings of the people; Fiess and Reetor, in athletic acts, and Gladys Brockwell, in the film "Chasing Rainbows." The program will also include a comedy, as well as Pictorial News. A complete change of photoplays and vaudeville will be given on Thursday. The usual Sunday night concert will be given.

BOSTON THEATRE

At the Boston Theatre next week will be see in photoplay form, B. Phillips Oppenheim's modern romance, "The Long Arm of Mannister," with Henry B. Walthall in the title role. The play ranges from fashionable high life to a desert elopement, through criminal financial operations and intrigue. There will be a Mack Sennet comedy film. In the vaudeville will be seen Evans and Wilson in a love-sick skit, "Will You Marry Me?" Brown, Gardner and Barnett in a passing revue of songs and dances; the Sterling Saxophone Four; the Worden Brothers, jugglers and a Scottish comedy romance.

WALDORF THEATRE

Richy W. Craig and the Sunshine Girls, in a musical melange, entitled "Choo-Choo, All Aboard," will be the feature at the Waldorf Theatre beginning Monday. There are nearly a score of musical numbers, staged under the direction of Dorothy Bidgewell, including several startling ensemble specialties. Two performances of "Choo-Choo" will be given daily. A program of motion pictures will complete the bill.

PLAYS THAT HOLD OVER

TREMONT—"A Prince There Was," with Grant Mitchell, last week here.

WILBUR—William Hodge in his own comedy, "The Guest of Honor."

BOSTON OPERA HOUSE—"Monte Cristo, Jr.," brilliant Winter Garden Show.

PARK SQUARE—"Buddies," war play, last week here.

COLONIAL—"Look Who's Here," musical show, with Cecil Lean and Cleo Mayfield, last week here.

SHUBERT—Lew Fields in musical farce, "A Lonely Romeo."

ARLINGTON—Craig Players in second week of Shakespeare repertoire.

PLYMOUTH—Florence Moore and Leon Gordon in "Breakfast in Bed."

COMING ATTRACTIONS

BOSTON OPERA HOUSE—Sothern and Marlowe in Shakespearian repertoire, opening November 3.

TREMONT THEATRE—Leo Ditrichstein in "The Marquis de Priola," by Henri Lavedan, opening October 27.

ARLINGTON—Boston English Opera Company, with "Faust," opening November 10.

COLONIAL—"Scandals of 1919," with Ann Pennington, opening October 27.

PARK SQUARE—"The Challenge," by Eugene Walter, with Holbrook Blinn, opens October 27.

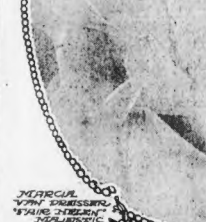

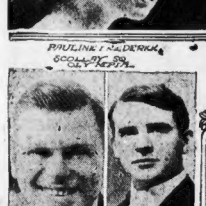

BETTY BARNCROFT'S "ARLINGTON"
COL. ARTHUR LYNCH TO SPEAK AT TREMONT TEMPLE TUESDAY, OCT. 21.
EDOUARD DURAND IN "BUDDIES," PARK SQ.

Amusements. Amusements.

BOSTON OPERA HOUSE

Lee and J. J. Shubert, Props. and Mgrs.
MONDAY, OCT. 20

THIRD and Next to the Last WEEK!

THE $100,000 PRODUCTION WITH THE $12,000 CAST

NOT SINCE THE DAYS OF BABYLON AND ROME HAS THERE BEEN SUCH A DISPLAY OF RECKLESS WEALTH AND PROFLIGATE EXPENDITURE IN COSTUMES AND SCENERY

THE FULL DOZEN OF COMEDIANS | A "CENTURY" OF CUTE CHORISTERS

TOMORROW NIGHT AT 8:15

WINTER GARDEN CONCERT

WITH STARS FROM MONTE CRISTO, JR. AND OTHER ACTS! TO WIT:

Ralph Herz, Esther Walker, Clark & Verdi, George Baldwin, Jack Squires and Broadway Butterfly Girls, Al Shayne, Quixy Four, Spencer and Williams, Ethel Gray, Ash and Hymes, Three Keltons, Mart Fuller Golden.

SEATS NOW ON SALE AT BOX OFFICE AND LITTLE BUILDING Phone Beach 4330

TWO WEEKS ONLY, COMMENCING MON., NOV. 3
Mats. Tues. (Elec. Day), Nov. 4, and Sats. Only

E. H. SOTHERN — JULIA MARLOWE

FIRST WEEK—Mon., Tues., Mat. and Night, Wed. Night: The TAMING of THE SHREW. Thurs., Fri., Sat., Mat. and Night: TWELFTH NIGHT.
SECOND WEEK—Mon. and Tues. Nights and Sat. Mat.: HAMLET; Wed. and Sat. Nights: THE TAMING OF THE SHREW; Thurs. and Fri. Nights: TWELFTH NIGHT

MAIL ORDERS NOW—Prices 50c to $2.50

HOLLIS STREET THEATRE

Charles J. Rich, Manager

Evenings at 8:15. Matinees Wednesday and Saturday at 2:15

MONDAY NIGHT AT 8:15

MESSRS. COHAN & HARRIS present

MRS. FISKE

in a comedy of Moonshine, Madness and Make-Believe

"Mis' Nelly of N'Orleans"

by Laurence Eyre
Under the direction of

HARRISON GREY FISKE

EVES. 8.10 MATS. WED. & SAT. 2.10

TREMONT THEATRE

KLAW & ERLANGER, MANAGING DIRECTORS

LAST 8 TIMES

Philadelphia is Calling
geo. COHAN'S GREAT COMEDY TRIUMPH

"A PRINCE THERE WAS"

FROM DARRAGH ALDRICH'S STORY, "ENCHANTED HEARTS"
WITH
GRANT MITCHELL
OF "A TAILOR-MADE MAN" FAME

MON. OCT., 27 — TWO WEEKS ONLY

LEO DITRICHSTEIN

In the Sensational Modern Drama
"THE MARQUIS DE PRIOLA"

Seats Thursday

Amusements. Amusements.

PARK THEATRE

PHOTOPLAYS FOR PARTICULAR PEOPLE

2nd BIG WEEK

STARTING MONDAY AT 10 A. M.

The Greatest Racing Story The World Has Ever Known

MORE REALISTIC
MORE THRILLING
AND
MORE ENTERTAINING
Than the World-Famous Spoken Drama of the Same Title

CHECKERS

SPECIAL ONLY ONE PERFORMANCE TOMORROW AT 8 P. M.
"THE HEARTS OF THE WORLD"

POPULAR DEMAND BRINGS BACK PARAMOUNT-ARTCRAFT'S PRODUCTION DE LUXE

GEORGE LOANE TUCKER'S THE MIRACLE MAN

STARTING MONDAY OCT. 27

SHUBERT-MAJESTIC THEATRE

MESSRS. LEE & J. J. SHUBERT, MANAGING DIRECTORS

EVENINGS AT 8:15; MATINEES WED. & SAT. AT 2:15

Direct Subway Connection. Seats on Sale at Theatre Box Office and at General Ticket Office in Little Building Lobby

The Season's Musical Event

MONDAY EVENING NEXT

RICHARD ORDYNSKI offers the World Premiere of the Ultra-Modern Musical Fantasy, **"FAIR HELEN,"** founded on Offenbach's celebrated opera bouffe, "La Belle Helene," the new version being supplied by AUSTIN STRONG and the Lyrics by CHARLES HANSON TOWNE. The Company and Special Orchestra number One Hundred and Fourteen Artists, INCLUDING FORTY OF BROADWAY'S FAMOUS CHORUS BEAUTIES, headed by MARCIA VAN DRESSER in the title role.
The Massive Production designed and painted by JOSEPH URBAN.

TARIFF—Boxes, $20.00, $15.00; Seats, $2.50, $2.00, $1.50, $1.00 and 50c.

TREMONT TEMPLE

BEGINNING

Monday, Oct. 27th

A First National Attraction

MARY PICKFORD

IN HER SECOND and BEST PICTURE FROM HER OWN STUDIO

"The HOODLUM"

BIGGER AND BETTER THAN "DADDY-LONG-LEGS"

Personally offered by Mr. Nathan H. Gordon

LOEW'S

COLUMBIA

WASH. & MOTT STS.
CONTINUOUS 1:00 TO 10:30

MON.—MABEL NORMAND in "Upstairs." WM. DESMOND in "Dangerous Waters."

TUES.—PEGGY HYLAND in "Merry Go Round." HALE HAMILTON in "His Brother's Place."

WED. & THURS.—"THE THUNDERBOLT." DOROTHY PHILLIPS in "The Heart of Humanity."

FRI.—MADALINE TRAVERSE in "The Beloved Friend." EVELYN BRESLEY in "The Unbeliever."

SAT.—WM. WALSH in "The Winning Hundredth." BESSIE BARRISCALE in "The Love Gift."

JORDAN HALL

FRI. EVE., OCT. 31
SAT. MAT. AND EVE., NOV. 1

THEATRE PARISIEN

DIRECT FROM PARIS

Playing French Farce and Operetta

FRI. EVE. "LA GUEULE DU LOUP"
OCT. 31
SAT. MAT. "MAIN GAUCHE" Pierre Weber
AND EVE.
NOV. 1 "CHONCHETTE"
DOUBLE BILL Monsquin & Blinod

50c, $1.00, $1.50, $2.00 & $2.50

Mail Orders to Jordan Hall. Tickets at Symphony Hall, Box Office, Schirmer's, Boston Music Co., Ditson's, Schmidt's.

Amusements. Amusements.

COLONIAL THEATRE

Charles J. Rich Manager
Evs. 8:10 Mats. Wed. Sat. 2:10

MONDAY OCT. 20 LAST WEEK

SEE IT NOW

THE HIT OF HITS

SORRY TO LEAVE BROADWAY IS CALLING

AN EXCELLENT COMEDY CAST AND WHIRLS AND WHIRLS OF BEAUTIFUL GIRLS! GIRLS! GIRLS!

MONDAY, OCT. 27 — SEATS THURSDAY
A NEW AND SENSATIONAL MUSICAL REVUE

GEORGE WHITE'S SCANDALS OF 1919

WITH

ANN PENNINGTON

The same great cast that all last Summer crowded the Liberty Theatre, New York, and the original chorus that gained fame as the

50—BEAUTIFUL SCANDAL MONGERS—50

SHUBERT-WILBUR THEATRE

MESSRS. LEE & J. J. SHUBERT, MANAGING DIRECTORS

Evenings at 8:15. Mats. Wed. & Sat. at 2:15
Seats at Box Office and General Ticket Offices in Little Building

Mr. Lee Shubert presents

WILLIAM HODGE

in His New and Greatest Success

The GUEST of HONOR

A Comedy Romance of New York Life

WHAT THE BOSTON PRESS SAYS:

"Mr. William Hodge has long sat high in favor."—H. T. Parker in The Transcript.

"A piece excellently adapted to show him (Mr. Hodge) at his best."—The Herald.

"A play with a strong appeal."—K. H. Crosby in The Post.

"Favorite actor cordially welcomed in his new comedy."—The Globe.

"Was rapturously hailed."—K. L. in The Traveler.

"A plot of engrossing human interest."—The American.

"Play planned to distribute happiness with its appeal to human nature."—F. H. Cushman in The Record.

"The play will undoubtedly be another Hodge success."—E. F. Harkins in The Advertiser.

MATINEE WEDNESDAY POPULAR PRICES

SELWYN'S

PARK SQ.

FRED G. WRIGHT, Mgr.

EVES. 8:10, WED & SAT. 2:10
PHONE BEACH 103

MONDAY OCT. 20 POSITIVELY LAST WEEK

"BUDDIES"

WITH BRIAN, WOOD AND YOUNG

Good-Bye Performance Sat. Oct. 25

COMMENCING MONDAY OCT. 27 Seat Sale Tuesday Mail Orders Now

THE SELWYNS PRESENT

HOLBROOK BLINN

IN

THE CHALLENGE

with

ALLAN DINEHART

Ben Johnson—Louise Dyer—Louise MacIntosh—Wilson Reynolds and an imposing cast

A Powerful Story of a World Gone Mad, by EUGENE WALTER

Direct from the Selwyn Theatre, New York

PARK

CONTINUOUS 10 A.M.-10:30 P.M.

PHOTOPLAYS for PARTICULAR PEOPLE

NOW PLAYING LAST 8 DAYS

THE GREATEST RACING STORY IN THE WORLD

CHECKERS

THOROUGHBREDS AND HIGH LIFE IN A DRAMA OF THE HUMAN EMOTIONS

ST. JAMES

CONTINUOUS 1:30 to 10:45

"The Winning Streak." Featuring

GEORGE WALSH

All New Vaudeville—Big A No. 1 Orchestra

FENWAY

MANHATTAN AT HUNTINGTON

STARTS TODAY

WALDORF THEATRE

535 TREMONT ST.

5 ACT 2 TIMES

AUCTION OF SOULS

With ANNETTE BENJAMIN

Herself, in Person, Speaking at Every Performance

WALDRON'S

2:15 CASINO 8:15

BURLESQUE REVIEW

WITH MORTON & RUSSELL

LANCASTER

Cont. 12 to 10:30

Beatrice Barrbanki in "Her Forbidden Prince." Eugene O'Brien in "The Perfect Lover."

Amusements. Amusements.

SYMPHONY HALL

TOMORROW (SUNDAY) AFTERNOON AT 3:30

KREISLER

Tickets at Box Office STEINWAY PIANO USED

TOMORROW NIGHT—at 8 o'clock—Symphony Hall

LEGION OF ALLIED VETERANS NIGHT

JOHN O'SULLIVAN

IRISH SONGS — IRISH TENOR — STIRRING MILITARY MUSIC
OPERA ARIAS — ASSISTED BY

101st Regiment Band

Hear Mr. O'Sullivan sing "When Shall I See Ireland Again," "Dreamin Town," "The Harp of Tara," "Longing Dear for You," etc.

Prices: $2.00, $1.50, $1.00, 50c (Plus Tax)

SUNDAY APT. October 26 at 3:30 — RACHMANINOFF — STEINWAY PIANO USED

THURS. EVE. October 23 — SISTINE CHAPEL SOLOISTS 2d and LAST CONCERT
From the Vatican, Rome. $2, $1.50, $1. Mason & Hamlin Pianoforte

TONIGHT (SATURDAY) at 8 — BOSTON SYMPHONY ORCHESTRA
PIERRE MONTEUX, Conductor
Soloist, ALBERT SPALDING, Violin

SAT. APT. November 1 at 3 — TOSCHA SEIDEL — LATEST VIOLIN SENSATION
$2.00, $1.50, $1.00, 75c (Plus Tax)

SUNDAY APT. November 2 at 3:30 — GERALDINE FARRAR — ONLY CONCERT THIS YEAR
ROSITA RENARD AND ARTHUR HACKETT
Prices $2.50, $2, $1.50, $1 (Plus Tax). STEINWAY PIANO USED

PENSION FUND CONCERT
BY THE
SUNDAY APT. November 16 at 3 — BOSTON SYMPHONY ORCHESTRA
PIERRE MONTEUX, Conductor
Programme to be Announced. Mail Orders Now.
Ticket sale opens Wednesday, Oct. 22. Prices $2.00, $1.50, $1.00
(No tax)

All Mail Orders to C. H. HUTCHINS, Symphony Hall, will be filled in order received. Remittances should include 10% War Tax.

SAM S. SHUBERT THEATRE

MESSRS. LEE & J. J. SHUBERT, MANAGING DIRECTORS

Seats at Box Office and in Little Bldg. Lobby
EVES. AT 8:15. MATINEES WED. & SAT. AT 2:15

2nd Wallop Week Begins Monday Night

A ROLLICKING MUSICAL COMEDY

"A LONELY ROMEO"

You Believe What You See in the Papers, Don't You?

"Lew Fields, in fine fettle, has a most amusing piece in 'A Lonely Romeo,' well decked with other talents, that carries his fertile and flowing humor."—Mr. H. T. Parker, the Transcript.

What Mr. Parker says has the full and unqualified endorsement of Philip Hale, Charles S. Howard, Edward B. Crosby, Katherine Lyons, Frank H. Cushman and Kate Lewis—and already the oral endorsement of Edward F. Harkins.

Notable Cast and a Veritable Bouquet of American Beauty Girls

POP. MATINEE WED. BEST SEATS $1.50

TREMONT TEMPLE

TWICE DAILY 2.15 and 8.15
PRICES: 25c 50c 75c $1.00 and $1.50

LAST WEEK

LAST 6 DAYS — LAST 12 TIMES

MARY PICKFORD

IN

"DADDY-LONG-LEGS"

(A FIRST NATIONAL ATTRACTION)

PERSONALLY OFFERED BY MR. NATHAN H. GORDON

19th WEEK
5th MONTH
217th to 228th Performance

GOOD-BYE WEEK OF "DADDY-LONG-LEGS"

EXPRESS YOUR REGRETS AT THE BOX OFFICE

THE MODERN — THE BEACON

EXCLUSIVE FIRST-RUN IN GREATER BOSTON OF PARAMOUNT-ARTCRAFT SPECIALS

FOLLOWING BILL AT BOTH HOUSES—ALL THIS WEEK

"The TEETH of the TIGER"

PARAMOUNT-ARTCRAFT SPECIAL

A THRILLING ARSENE LUPIN STORY

THOMAS H. INCE Presents

"TWENTY-THREE AND A HALF HOURS' LEAVE"

ADDED ATTRACTION CHARLIE CHAPLIN

IN A RE-ISSUE OF HIS FAMOUS FIRST NATIONAL SUCCESS

"THE FLOOR WALKER"

PARK THEATRE

One of the most interesting persons connected with "Checkers," the special production of the famous racing melodrama, which is to be seen for the second week at the Park Theatre on Monday, is Tammany Young. He plays the part of "Push" Miller, constant companion of Checkers, the happy-go-lucky lover of horse racing.

Though still in his early twenties, Tammany Young probably knows more about horse racing than any other screen actor. He was once a New York newsboy of Herald square. His personality attracted the attention of such racing men as John W. Gates, "Pittsburgh Phil," "Father Bill," Daly, Riley Grannon and Davey Johnson, and, to paraphrase Kipling, he "learned about racing from them." When Tammany grew older he became a motion picture actor.

NEW PICKFORD FILM

Mary Pickford shooting craps! Even her most Bolshevistic admirer would never have dreamed it. But that's what "Our Mary," of the soulful eyes, childlike smile and girlish form, does. Not as a regular occupation, to be sure, or even for pleasure, but as part of her role in "The Hoodlum," which begins its Boston engagement at Tremont Temple a week from tomorrow, following the ending of the engagement of "Daddy-Long-Legs."

During her eventful and successful career Miss Pickford has played many roles. "The Hoodlum" practically exhibits her in all the roles she has ever played, with several new ones thrown in. It is the second picture from her own studio, and probably the most novel film in which she has ever appeared.

FENWAY THEATRE

"Why Smith Left Home," a Paramount picture with Bryant Washburn and Corrine Griffith in "The Climbers" are the two leading features for the first three days of next week. "The Climbers" is a Clyde Fitch play, closely following the original.

From Thursday to Saturday inclusive a new program will be offered, the main attractions being the Paramount-Artcraft special, "The Grim Game," and Vivian Martin in "His Official Fiancee." Burton Holmes Travels, now reels and comedy will also be seen and Robert L. Carlson has been re-engaged as soloist.

COLUMBIA THEATRE

Feature films that will attract all movie fans have been secured by the management of Loew's Columbia theatre for the coming week. Mabel Normand, in "Upstairs," and William Desmond, in "Dangerous Waters," will appear Monday afternoon and evening. Peggy Hyland, in "Merry Go Round," and Hale Hamilton, in "His Brother's Place," will be shown Tuesday. For Wednesday and Thursday, Elaine Hammerstein in her recent success, "The Country Cousin," and Dorothy Phillips, in "The Heart of Humanity," will be seen. Other bills are: Friday, Madeline Traverse, in "The Splendid Friend," and Evelyn Greeley, in "The Oakdale Affair;" Saturday, George Walsh, in "The Winning Stroke," and Bessie Barriscale, in "Kitty Kelly, M. D." Sunday, the usual evening concert

GLOBE THEATRE

Gladys Brockwell and Madelaine Traverse will head the bill for the first three days of the coming week at Loew's Globe Theatre. The former will appear in the first bonion presentation of "Chasing Rainbows," and Miss Traverse will be shown in "The snares of Paris." The program for the closing portion of the week will be headed by the first Boston showings of "The Thunderbolt," in which Katherine MacDonald and William Morgan have the leading roles. The concession photoplay will show Creighton Hale, in "The Black Circle." The usual Sunday night concert includes photoplays and vaudeville.

EASTERN S. S. SERVICE

Not even the unstable weather appears to have a bad effect upon the Eastern Steamship lines. Every arm of the service is doing a greater amount of traffic, both passenger and freight, at this season than ever before. This is especially true of the Metropolitan line between New York and Boston, whose steamships have used. These late October days, with beautiful moonlight nights, invite a pleasure trip by water. The leaving time on this line is 5 p. m. from India wharf every day (Sundays included), and simultaneously from Pier 18, at the foot of Murray street, New York, for Boston. There is no change in the schedule on any arm of the Eastern Steamship service.

UPHAM'S CORNER STRAND

Nazimova, in "The Brat," will be the star attraction at the Upham's Corner Strand next week. On the same bill is Arthur Stringer's mystery story, now filmed for the first time, "The House of Intrigue." Selections by Harry Rodgers on the Strand organ, a new comedy and the Strand News Weekly, complete the program. Heading the bill for Thursday, Friday and Saturday is "Hearts of Men," starring George Beban, followed by Marion Davies, in "Getting Mary Married."

GORDON'S OLYMPIA

Viola Dana will be seen in "Please Get Married" this week at Gordon's Olympia. Other features on Gordon's Olympia bill include "The Hall Room Boys," a comedy, the Outing Chester Travels and the Olympia News Weekly. The vaudeville headliners include Margon De Vore and Sally Taylor in a concert revue; Nip and O'Brien in bits of acrobatic nonsense; Maggie LeClaire and company in "The Unfair Sex"; Bevan and Flint in "A Slight Interruption," and the Herbert Trio of comedy gymnasts.

BEACON AND MODERN THEATRES

SHOW EACH WEEK (FIRST RUN EXCLUSIVE) PARAMOUNT ARTCRAFT PICTURES

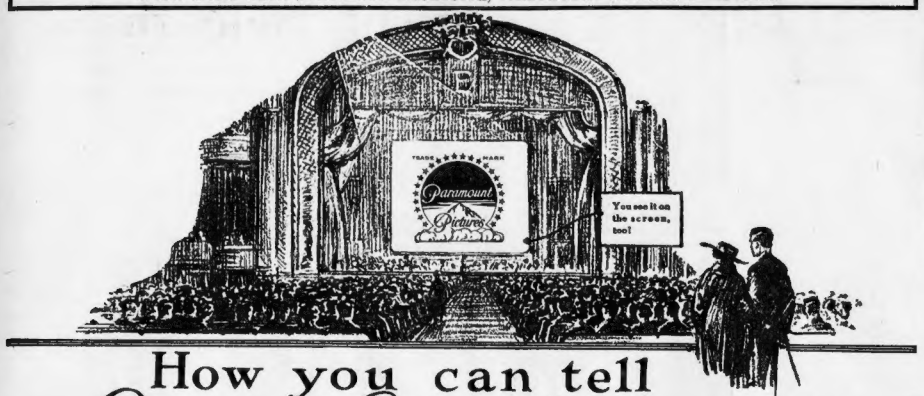

How you can tell a *Paramount Artcraft* Motion Picture

Know before you pay—four ways how

1—*in the lobby*

The lobby of a theatre is usually covered with announcements of treats in store for you.

Many theatres, especially those who make a change of programme once weekly, announce Paramount Artcraft Pictures exclusively.

The days when Paramount Artcraft pictures are shown are the days to choose first. Those are the pictures you can rely on.

This is one of the ways to know before you pay—the *lobby* way.

2—*on the billboards*

On the billboards in the neighborhood of a theatre you will find a perfect maze of paper. This maze means something if you know *what* to look for.

The thing to look for, right under the title of pictures advertised, is the eternal sign of foremost entertainment, *Paramount Artcraft*.

If those two words are there you are all set for those shows—you can't go wrong.

This is another way to know before you pay—the *billboard* way.

WHATEVER is really first-rate in pictures comes to you under that name *Paramount Artcraft*.

Follow that name and you will never take a chance with your evening's entertainment.

You want to know what sort of pictures you are going to see *before* you go to the theatre—you want foresight, not hindsight.

It is the best theatres in every locality that show Paramount Artcraft, and it is the best theatres that advertise them *as such* with the name *Paramount Artcraft* right under the title of the picture.

FAMOUS PLAYERS-LASKY CORPORATION
ADOLPH ZUKOR, Pres. JESSE L. LASKY, Vice-Pres. CECIL B. DE MILLE, General Manager
ARTCRAFT PICTURES
NEW YORK.

(Cut out this list—keep it for reference)

Latest Paramount Artcraft Pictures
Released to November 1st

Billie Burke in "THE MISLEADING WIDOW"	George Loane Tucker's Production "THE MIRACLE MAN"
Marguerite Clark in "SADIE LOVE"	Maurice Tourneur's Production "THE LIFE LINE"
Ethel Clayton in "WIDOW BY PROXY"	Robert Warwick in "TOLD IN THE HILLS"
Elsie Ferguson in "A SPORTING CHANCE"	Bryant Washburn in "LOVE INSURANCE"
Dorothy Gish in "A SOCIETY EXILE"	"WHY SMITH LEFT HOME"
Wm. S. Hart in "WITNESS FOR THE DEFENSE"	"The Tooth of the Tiger"
Houdini in "WAGON TRACKS"	With a Star Cast
Lila Lee in "THE GRIM GAME"	"The Dark Star"
Vivian Martin in "HEART OF YOUTH"	A Cosmopolitan Production
"HIS OFFICIAL FIANCEE"	*Thomas H. Ince' Productions*
Wallace Reid in "THE THIRD KISS"	Enid Bennett in "THE VIRTUOUS THIEF"
"THE VALLEY OF THE GIANTS"	"SLIPPING OUT"
"THE LOTTERY MAN"	Dorothy Dalton in "THE MARKET OF SOULS"
* Supervision Thomas H. Ince.	Charles Ray in "BILL HENRY"
	"THE EGG CRATE WALLOP"

Paramount Feature Comedies

Paramount-Arbuckle Comedies one each month	Paramount-Mack Sennett Comedies two each month
Paramount-Truex Comedies one each month	Paramount - Al St. John Comedies one each month

Paramount Short Subjects

Paramount Magazine issued weekly	Paramount-Post Nature Pictures issued every other week
Paramount-Burton Holmes Travel Pictures one each week	
Paramount-Burlingham Adventure Pictures every other week	Paramount-Briggs Comedy one each week

New Features Coming

Irene Castle in "THE INVISIBLE BOND"	D. W. Griffith's Production
Cecil B. De Mille's Production "MALE AND FEMALE"	"Huckleberry Finn" "DOABLE DAYS"
Elliot Dexter in "THE FRENCH CHAP"	Douglas McLean and Doris May in "THE 13TH HOUR LIMIT"
"Everywoman" with all Star Cast	*A Thomas H. Ince Production*

Also special productions by Thomas H. Ince, Lois Weber, Sidney Chaplin

3—*in theatres' newspaper advertising*

But after all the main outlet for all picture theatre advertising is the *newspaper*.

If you don't see the announcements in lobby, on billboards or in programmes, you are still very likely to see them in the newspapers—either in big display space or in the Classified Amusement Directory.

This is where the shrewd exhibitor makes the biggest noise about his show and this is where he would not dream of leaving out the name Paramount Artcraft whenever he is entitled to put it in.

Paramount Artcraft stands like a wonderful lighthouse amid all the ceaseless changes of the world of motion pictures.

The radiance pours steadily out and guides you to many a perfect programme.

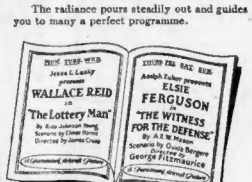

4—*in theatre programmes*

Nearly every regular theatre sends out in advance each week a programme, booklet or leaflet, telling of coming attractions.

Unlike the lobby and the billboard, this comes right to your home where you have plenty of leisure to study it.

But the secret of success for your entertainment hours is just the same—for you will find that the manager has listed Paramount Artcraft Pictures as such.

He knows why, so do you. This is another way to know before you pay, the theatre *programme* way.

Amusements.

LOEW'S Orpheum
CONTINUOUS 9.20 A.M.-10.30 P.M.

WEEK OF OCTOBER 20

MON., TUES. & WED.
The New Fox Sensation
Gladys Brockwell
in "Chasing Rainbows"
Latest, Fox Comedy
The Orpheum News
World Events in Pictures
Pinto & Rector
Athletic Marvels
Toppan & Armstrong
Two Classy Girls
Wm. Smythe & Gladys
Songs and Saynas of the People
Russell & Titus
In their amusing skit "At the Drug Store"
The Bells of Kentucky
Marie Russell
in "A Study in Brown"
Jack Levy and Four Symphony Sisters
in "A Study in Melody"

THURS., FRI. & SAT.
"The Thunderbolt"
with Catherine MacDonald & Thomas Meighan
Now Scamost Comedy
The Orpheum News
World Events in Pictures
Lockhart & Laddie
in an Attempt at Suicide
McLaughlin & Evans
A Courtship on the Bowery
Francis & De Mar
in Their Comedy Originality, "A Honeymoon Flirtation"
"Father's Daughter"
Brilliant Comedy Playlet
Funnier Than Ever
Burns & Kissen
Amusing Song Delineators
Arnette & Lorrell
Scenic Dance Revue

BIG SUNDAY SHOW 7 TO 10:30

Amusements.

A ROAR
FLORENCE MOORE
BREAKFAST IN BED
NUF CED
10th WEEK
SHUBERT-PLYMOUTH
POP. MAT. THURS. BEST SEATS $1.00

Amusements.

SCOLLAY SQUARE OLYMPIA
FIRST TIMES IN BOSTON
The Incomparable Star of Stage and Screen
PAULINE FREDERICK
IN THE CLIMAX OF HER CAREER
"BONDS OF LOVE"
ALL STAR VAUDEVILLE
EL CLEVE "A BIT O' SCOTCH"
FOLEY and LaTURE MUSICAL COMEDY ARTISTS
OLYMPIA WEEKLY
ARTHUR McWATERS and GRACE TYSON IN THEIR 1919 REVUE "EYES OF VAUDEVILLE"
MILLS & LOCKWOOD TWO HICKVILLE RUBES
McNALLY-DINUS & DeWOLFE "MAKING GOOD"
WEEK OF OCT. 27 "AUCTION OF SOULS"
BIG SUNDAY CONCERT

GAYETY
NEXT WEEK—TWICE DAILY 2:10 and 8:10
LEW KELLY
AND HIS OWN SHOW
In the Screaming Sensation
"THE SUBMARINE MAN"

THE CRAIG PLAYERS
Only Three More Weeks
SECOND WEEK OF SHAKSPEARE
AT THE
Arlington Theatre
(Formerly the Castle Square)
Mon. Eve., Wed. Mat. & Eve.
ROMEO AND JULIET
Tuesday Mat. & Eve.
Special Children's and Teachers' Matinee Tuesday at 2:00
Prices 25c and 50c
HAMLET
Thurs., Fri. & Sat. Eves. and Sat. Mat.
OTHELLO
Matinees at 2:10. Evenings at 8:10
600 Seats at 25 cents
400 Seats at 50 cents
Other Seats at 75c and $1.00
Nothing Higher
Telephone Beach 5800
Tickets on Sale Downtown at Filene's

B. F. KEITH'S
"The Amusement Centre of Boston"
WEEK OF OCT. 20
First Appearance in Vaudeville
KITTY DONER
Assisted by Rose Doner, Bobby Dale & Co.
In a "League of Song Steps"
SULLY & HOUGHTON
Make a "Three Base Hit" in "Between Dances"
ASAHI TROUPE
Greatest of Oriental Magicians and Jugglers
ELIDA MORRIS
Character Comedienne and "Lyric Lady"
Marconi & Fitzgibbons, Potter & Hartwell, Larry Reilly & Co.
KELLAM & O'DARE
In "Chasing the Blues"
Famous in Musical Comedy
JAMES C. MORTON
Assisted by Mamie, Edna and Alfred Morton
SUNDAY CONCERT AND VAUDEVILLE

LOEW'S GLOBE
Continuous from 10:30 A. M. to 10:30 P. M.
Wash. St., near Boylston St.
NEXT WEEK
MON., TUES. & WED.
GLADYS BROCKWELL
In "CHASING RAINBOWS"
MADELAINE TRAVERSE
In "THE SNARES OF PARIS"
NEW FOX COMEDY
THURS., FRI., & SAT.
"THE THUNDERBOLT"
Big Spectacular Production with Catherine MacDonald and Thomas Meighan
CREIGHTON HALE
In "THE BLACK CIRCLE"
New LARRY SEAMON COMEDY
EVERY SUNDAY NIGHT VAUDEVILLE & PICTURES

BOSTON THEATRE Continuous 1 to 11
Henry B. Walthall "A Gun Less Arm of Mine else"
A Selwyn Romance, "Brown, Grayson & Barnett, The Sterling Saxophone Four, Evans & Wilson, Warren & Co.

BOWDOIN SQ. THEATRE CONTINUOUS
Beginning Monday—TOM MIX in "Rough Riding Romance." ALICE JOYCE in "The Winchester Woman." 5 Vaudeville Acts.

TREMONT TEMPLE TODAY & TONIGHT 2:15 and 8:15
PRICES 25c, 50c, 75c, $1 & $1.50
Last 2 Weeks 2130th-2140th Times
MARY PICKFORD
"DADDY-LONG-LEGS"
(A FIRST NATIONAL ATTRACTION)
PERSONALLY DIRECTED BY THE ANTIPODE OF SWEDEN

SHUBERT'S MAJESTIC THEATRE
Messrs. Lee & J. J. Shubert, Managing Directors
LAST 2 TIMES Today 2:30 Tonight 8:30
OLIVER MOROSCO presents ANNA NICHOLS' New Irish Comedy
7 MILES TO ARDEN Wed. Mat. Thurs. Sat. Yesterday

ADVERTISE YOUR WANTS IN THE BOSTON AMERICAN

AUDITORIUM
MALDEN, MASS.
TEMPLE STOCK CO.
The Best Stock Organization in the United States
WEEK OF OCT. 20
Another Big Broadway Success
The Play With a Gripping Human Appeal
"JUST A WOMAN"
By Eugene Walter
Note: Here is a production that is replete with tense action, heart-throbbing situations and brisk dialogue, showing this powerful playwright at his best.
A PLAY THAT TOUCHES THE HEARTSTRINGS OF EVERY HUMAN BEING.
AUTO PARKING SPACE

HOWARD Aviators Burlesquers, all high flyers and jumpers. Change Monday, Oct. 27 for 11.

PIMPLY? WELL, DON'T BE

People Notice It. Drive Them Off with Dr. Edwards' Olive Tablets

A pimply face will not embarrass you much longer if you get a package of Dr. Edwards' Olive Tablets. The skin should begin to clear after you have taken the tablets a few nights.

Cleanse the blood, bowels and liver with Dr. Edwards' Olive Tablets, the successful substitute for calomel; there's no sickness or pain after taking them.

Dr. Edwards' Olive Tablets do that which calomel does, and just as effectively, but their action is gentle and safe instead of severe and irritating.

No one who takes Olive Tablets is ever cursed with a "dark brown taste," a bad breath, a dull, listless, "no good" feeling, constipation, torpid liver, bad disposition or pimply face.

Olive Tablets are a purely vegetable compound mixed with olive oil; you will know them by their olive color.

Dr. Edwards' Olive Tablets are the immediately effective result. Take one or two nightly for a week. See how much better you feel and look. 10c and 25c.

Amusements.

GORDON'S
OLYMPIA WASH. ST.
FIRST SCREEN PRESENTATIONS
The Great N.Y. Stage Success
"Please Get Married"
STARRING DELIGHTFUL
VIOLA DANA
GALA PROGRAM of
VAUDEVILLE
MARJON DeVORE and SALLY TAYLOR
in "THE CONCERT REVUE"
Nip and O'Brien
BITS of ACROBATIC NONSENSE
OUTING CHESTER TRAVELS
Maggie LeCLAIRE & Co
"THE UNFAIR SEX"
BEVAN & FLINT
in "A SLIGHT INTERRUPTION"
OLYMPIA WEEKLY
HERBERT TRIO
"The HALL ROOM BOYS"
BIG SUNDAY CONCERT

A Beautiful Lustre

Lyknu restores the original beauty of your furniture by removing all grease, gum, oil and dirt. Leaves the surface absolutely dry.

The "One-Cloth" Polish

Not necessary to go over the furniture a second time with a second cloth.

Saves Time! Saves Work!

LYKNU POLISH

Amusements.

Tremont Temple
NEXT TUESDAY EVE. OCT. 21 AT 8:15
First Boston Appearance of
Col. ARTHUR LYNCH
"The Soldier of Liberty"
offering a solution of
"The Irish Question"
SEATS NOW AT BOX OFFICE
Prices: $1.50, $1, 75c, 50c

SHOWING TODAY AT YOUR FAVORITE HOME TOWN MOVING-PICTURE THEATRES

CAMBRIDGE

GORDON'S CAMBRIDGE
CENTRAL SQ. THEATRE
HIGH CLASS VAUDEVILLE & PHOTOPLAYS
MON., TUES., WED.
"The UNPARDONABLE SIN"
5 BIG VAUDEVILLE ACTS 5
RIVA-LARSEN TROUPE
ECKERT-MOORE
SPENCER AND WILLIAMS
MEMORIES
THREE ROZELLAS
ENTIRE CHANGE OF PROGRAM THURS., FRI., SAT.
MADGE KENNEDY
IN STRICTLY CONFIDENTIAL
5 NEW VAUDEVILLE ACTS 5
INCLUDING
JACK WYATT AND HIS SCOTCH LADS AND LASSIES
GRAND SUNDAY NIGHT CONCERT
FREE AUTO PARKING

DORCHESTER

FRANKLIN PARK — EARL WILLIAMS in "The Waif" & Vaudeville Acts

STRAND DORCHESTER — CONSTANCE TALMADGE in "A Temperamental Wife," J. WARREN KERRIGAN in "The End of the Game," Organ Selection, Harry Rodgers

EVERETT

BROADWAY THEATRE — Arthur Ashley in "Fayed Rivals," Gladys Leslie in "Society Tangle," Mystery Drama, "The Demand of Duty"

EAST BOSTON

CENTRAL SQ. — 'Hearts of Humanity' With Dorothy Phillips. Other attractions.

ORIENT HEIGHTS

ORIENT GARDENS — Presents today an all-star bill of features, comedies and other attractions.

ROXBURY

SHAWMUT THEATRE — Mrs. Charlie Chaplin in "Mama" & Ollie Lindon in "Vanities and Doves." Latest Fox Sunshine Comedy

SOUTH BOSTON

CONGRESS HALL THEATRE — Will feature entire week an all-star bill of star features, latest comedy and other at-

THEATRES

SYMPHONY HALL CONCERTS

Fritz Kreisler returns to the concert stage with a violin recital in Symphony Hall tomorrow afternoon. Assisted by Carl Lamson, accompanist, he will play this program:

Sonata, G minor, Tartini; Concerto, C major, A. Vivaldi; Concerto, A minor, G. B. Viotti; Rondo, G major, Mozart; Ballet Music from "Rosamunde," Schubert; Hymn to the Sun, from "Coq d'Or," Rimsky-Korsakoff; La Gitana, Kreisler; Tambourin chinois, Kreisler.

On the following Sunday, October 26, Serge Rachmaninoff, the Russian pianist and composer, will appear, playing works by Beethoven, Mendelssohn, Chopin, Alkan, Liszt and Grunod and himself.

Geraldine Farrar will be the soloist on November 2, assisted by Arthur Hackett, tenor, and Romita Renard, pianist.

The Sistine Chapel Soloists from the Vatican, heard here last month, will return for a final concert at Symphony Hall next Thursday evening. Gabrielli, the male soprano; Gentili, male contralto; Cucchia, tenor, and Lva Santos, bass, will give a program of sacred and secular music.

Tomcha Seidel, violinist, heard in Boston last season for the first time, comes to Symphony Hall again Saturday afternoon, November 1. He will play Hondel's Sonata in E major, Saint-Saens' Concerto No. 3, short works by Kreisler, Sarasate, Achron and Wieniawsky.

MODERN AND BEACON

What is undoubtedly the best bill of the season will be shown at the Modern and Beacon Theatres next week, when an all-star cast in "Teeth of the Tiger" and Dorothy Gish in "Turning the Tables" will be the attractions. As an added feature, Charlie Chaplin in a re-issue of "The Floor Walker" will be shown.

"The Teeth of the Tiger" is a story of Arsene Lupin, the French crook character made famous by Maurice Leblanc. Heading the list of Lupin stories will recall that the last adventures of this celebrated crime lord left him apparently dead. According to this story, Lupin escaped and is living in America as a wealthy country gentleman. He is summoned by Henry Forbes, an aged invalid, who has been threatened by anonymous letters. The old man is killed, and it becomes the task of Lupin to trace the murderer. A well developed love story is worked into the plot.

Dorothy Gish in "Turning the Tables" has a part suited to her talents as a fun-maker.

SCOLLAY SQ. OLYMPIA

Pauline Frederick in her latest dramatic photoplay, "Paid in Full," [illegible] Lynnia discloses her ability to handle a boat with all the assurance of a veteran driver. The star, in her leisure moments, has become an expert driver of speed boats; and her hobby has been incorporated into one of the most thrilling scenes ever flashed on the screen. Other pictures include "The Half Room Boys," a comedy, the Newman Travelogue and the Olympia News Weekly. The program of vaudeville has El Cleve, in a bit of Scotch; Foley and La Tura in musical comedy; Arthur McWaters and Grace Tyson in their 1919 Revue, "Eyes of Vaudeville"; Mills and Lockwood, the two Hickville Rubes, and McNally, Dinus and De Wolfe in "Making Good."

SHAKESPEARE REVIVAL

E. H. Sothern and Julia Marlowe will return to the Boston stage, with a two weeks' repertoire of Shakespeare plays at the Boston Opera House, beginning November 3. They will open with "The Taming of the Shrew," and will give also "Hamlet" and "Twelfth Night." A feature of the revival will be a departure from the old-time scenery, now regarded as too ponderous and realistic. The production will be set in an entirely new manner.

LANCASTER THEATRE

Elsie Ferguson in "The Witness for the Defence," founded on the novel and stage play of the same name, will be seen at the Lancaster Theatre the first three days of next week. With this picture will be featured also "The Misleading Widow," with Billie Burke. For the last half of the week, Louise Glaum in "Sahara" and Enid Bennett in "Stepping Out" will be shown. The usual concert will be given tomorrow evening.

TREMONT TEMPLE

Mary Pickford begins her nineteenth and last week in "Daddy-Long-Legs" at Tremont Temple next Monday night, and, in spite of the record-breaking run, is still drawing large audiences to that house. This is Boston's last chance to see "Our Mary" in her greatest success. The play is a delightful story, full of humor and pathos, and shows the little actress in her most happy vein.

"THE MIRACLE MAN"

George Loane Tucker's Paramount-Artcraft special, "The Miracle Man," returns to the Park Theatre for a special two weeks' engagement, starting Monday, October 27.

"Hearts of the World," David Wark Griffith's revision of his photoplay masterpiece, will be shown at the new Park Theatre tomorrow night for one performance only.

BOWDOIN SQ. THEATRE

Tom Mix will be seen at the Bowdoin Square Theatre beginning Monday, in the western "thriller," "Rough Riding Romance," which deals with the career of a cow-puncher and a princess. Another picture will be "Trail Shearing Alice Joyce in "The Winchester Woman." Five vaudeville acts and other moving picture features will be on the bill.

NEW ATTRACTIONS AT HOME TOWN THEATRES

CENTRAL SQUARE THEATRE, EAST BOSTON—Offers for the week an all-star bill of variety, pictures and the latest comedies.

COLUMBIA THEATRE, DORCHESTER—Will feature the entire week an exceptionally good bill of the most popular stars in the movies.

HYDE PARK THEATRE, HYDE PARK—The best ventilated and coolest theatre in Hyde Park offers to patrons the best and final screen productions and the latest feature comedies also.

JAMAICA CENTRAL SQUARE THEATRE, CAMBRIDGE—Will feature the first half of the coming week an exceptionally good bill of pictures and high-class vaudeville acts.

SHAWMUT THEATRE, ROXBURY—Offers the first half of the week the great human drama of today, "The Heart of Humanity," starring Dorothy Phillips, direct from its long run in New York city.

BROADWAY THEATRE, EVERETT—Presents all of next week an exceptionally good bill of all-star features, latest comedy, news and other new attractions.

WOMEN TO HEAR CARDINAL O'CONNELL

Cardinal O'Connell will be a guest and will address the members of the League of Catholic Women of the Archdiocese of Boston this afternoon at Notre Dame Academy, Perway, at the first meeting of the season.

Mgr. Splaine, spiritual director of the league, and Mrs. Frances E. Slattery, president of the league, will also address the meeting. A special feature will be selections by John O'Sullivan, tenor, member of the Chicago and Paris Grand Opera Companies.

SPALDING PLAYS AT SECOND SYMPHONY

Violinist Warmly Greeted in Connection with Monteux's Excellent Program

Albert Spalding, violinist, lately in the aviation service in Italy, was the soloist at the second Symphony concert, Mr. Monteux conducting. He played Dvorak's concerto for violin and orchestra in A minor, in three movements.

The rest of the program consisted of Schumann's symphony in B-flat major, No. 1, and an etching in E suite by Georges Enesco.

Mr. Spalding, with a war record that appealed to the public imagination, and a reputation all his own established here as a violinist of the first rank, was warmly greeted. He gave a musicianly performance of the concerto, and was recalled again and again at the close. The performance of the orchestra was brilliant, sympathetically led by Mr. Monteux with due regard for the degree to which the tone of a solo violin blends with the ensemble.

Schumann's symphony, familiar as it is here, made a profound impression. The work is as suggestive to [illegible] as when first performed in manuscript nearly eighty years ago. In marked contrast was the modern suite of Enesco, the Roumanian violinist, a brilliant work, without marked characteristics of any one school, but positive in character and performed with fine spirit and distinction.

The program for the concerts next week will be: Short symphony based on the war in France, by d'Indy, the first performance in America; Beethoven's ballet, "The Creatures of Prometheus"; Wagner's "Siegfried Idyl," and Liszt's symphonic poem, "Les Preludes."

Skipper Loses Ship in First Absence in 14 Years

New Bedford, Oct. 18.—Captain Manuel A. Santos has returned to this city with the first details of the loss of the three-masted schooner, Republic, of which he had been master for fourteen years.

Captain Santos was not aboard the vessel when she was wrecked. He was ill in a hospital in Rio Janeiro. It was the first time he had ever left the ship during a cruise.

The Republic was last with a cargo of coal while in a heavy sea about five miles north of Rio Grande Bar, some 200 miles south of Rio Janeiro. She hailed from Thomaston, Me.

NIGHT SERVICES AT TRINITY RESUMED

William L. Garrison, Jr., to Speak on Social Pressure Tomorrow Evening

The popular and widely known evening services at Trinity Church will be resumed tomorrow, at which the Rev. Edward T. Sullivan is rector, will be resumed tomorrow.

The special Preacher Today, Tomorrow and Next Week

It is announced that the preacher at the services will be William Lloyd Garrison, Jr., at 7:45, at the first of the season's series of these evening services.

Miss Ruth Stickney, violinist of the American String Quartet; Miss Lucile Quarles, cellist; Arthur M. Phelps, organist, will give Gounod's "Ave Maria"; Handel's "Largo"; Kreisler's "Old Refrain," and Goltermann's "Cantilene." The service will be preceded by the singing of familiar hymns by the organ, violin, cello and vested choir.

Mr. Garrison, grandson of the great abolitionist, is a well-known banker and a student of economic and industrial problems.

At the morning services at 10:45, the rector will preach. Many who have not heard Mr. Sullivan in his own church will know him from attending the evening services at the Cathedral of the Holy Cross.

Professor Lionel S. Marks of Harvard will address the Men's Club Monday evening on the navish books at 8 o'clock on "Some Airplane Projects for the 1919 Campaign," [illegible] the beginning of a series of [illegible] [illegible] [illegible]

AMERICAN SPORT SECTION

NEAR TITLE CONTESTS TODAY

Several Games Should Have Big Bearing on Final Awarding of Eastern Championship

By CHARLES E. PARKER.

In several spots a championship title in colors today's schedule of college football contests.

To be sure the Harvard game with the sadly crippled and already defeated Brown eleven, does not fall in the champion section of the list, unless, through some wild, weird miracle, the Providence crew completely wrecks the good ship Dope and climbs over Harvard into the class of real contenders.

Nor does the skirmish at New Haven between the Elis and Boston College merit title-befitting consideration, although there, also, a wide stretching of one's imagination might develop a vague hint of a remote chance for an upset to the Blue.

But, in today's Dartmouth clash with Penn State at the Hanover sesqui-centennial celebration; Cornell's meeting with Colgate at Ithaca, and Pittsburgh's advance on Buck O'Neil's Orange army at Syracuse, three of these six powerful candidates for the Eastern football title probably will wrap up their hopes and pack them away for another season.

GREEN SHOULD WIN.

Before the war, Dartmouth, with a much less sturdy collection of players than those of its present team, took the measure of the aggregation from State College, Penn. The margin of the victory was not great, but there was sufficient evidence in the size of the score and in the playing of the game to prove Dartmouth's 1916 team to be the quality outfit.

This year, with "Colossal Caddy" Murphy showing the way to 1919 tackles, "Joining Jimmy" Robertson smashing opposing lines with an unwanted abandon, "Canny Jack" Cannell directing the whole, not to speak of "Bust-'em-up Hill" Cunningham at the pivot, and a few other rattling good players sprinkled in, Hanover Green's scrapping order—all gaining psychological support from Dartmouth victory—there seems every reason to believe the team from Hanover will successfully weather its initial rough cruise on the 1919 football sea.

COLGATE FAVORITE.

Several elements enter into the favoring of Colgate over Cornell, one being the enviable record Laurie Bankhart, the Colgate coach, has made since his began handling the team.

Glen Warner's Pittsburgh Panthers seem marked for a great season. Long habit, if nothing else, would find them nailing the favorite over Syracuse or almost any other college eleven. Not a few believed a break would come this year as Warner, at the start of the season, lacked a single veteran lineman. But Warner found there were a number of husky youths in the public and private prep schools of Pittsburgh and vicinity. A number of these matriculated at Pitt, and now six or seven of the big fellows lead the attack when the Panther team goes over the top. That is, they lead it until Pittsburgh's wonderful backfield trio—Hastings, DeHart and Marrow—gets under way. After that is the foot ease, "it ain't necessary."

LINE ON THE ELIS.

Yale's game today is interesting chiefly because it may serve as a basis for comparing the work of the Elis with that of Harvard. Boston College, Yale's opponent, gave Harvard the stiff opposition, and went to New Haven determined to make a still better showing against the Blue.

At the Stadium, Harvard meets, for the first time this season, some semblance of a real attack, and the Crimson defensive system may be called upon to assert itself.

Tufts, playing Norwich in Tufts' only home game of the season, should have an opportunity to regain some of the confidence lost when Springfield scored its 7 to 0 victory. Pennsylvania may find the going a bit stiff against Swarthmore, but the strong Quaker outfit should win.

SUTHERLAND TO COACH SWIMMERS AT YALE

Alexander Sutherland, Brookline athlete, who has been coaching the Andover swimming team through several successful seasons, has been appointed to train the Yale varsity swimmers for their tank sessions this season.

However, Sutherland will not give up his coaching position at Andover but will alternate between there and New Haven. At present the Brookline boy is training the Andover football men. He will proceed to Yale in a couple of weeks.

SPRINGFIELD SOCCER TEAM IS 6 TO 1 VICTOR

Hanover, N. H., Oct. 18.—Springfield defeated the Dartmouth soccer team, 6 to 1, in a loose contest.

Exeter vs. Yale '23

New Haven, Oct. 18.—While the varsity was playing Boston College on the Yale yearlings and the freshman gridiron.

ELIS' LEADER AGAINST B. C. IN TODAY'S GAME

©by Press Illustrating Service.

Captain Tom Callahan, Yale football centre and captain.

COLUMBIA MAY SHAKE UP PURPLE

New York, Oct. 18.—Three football games of more than ordinary interest were on the schedule today for the metropolitan district of New York. Columbia battled the strong eleven from Williams on South Field, while New York University played Wesleyan. Stevens had the Connecticut Aggies for visitors in Hoboken.

The Columbia-Williams game attracted most attention, and it promises to reward the crowd with a thrilling spectacle. The Columbia team, under Coaches Tom Thorp and Fred Dawson, has made great strides during the week, and those on the inside look for the Blue and White to surprise the football world in the Williams game.

Few have gone so far as to predict a victory for the Blue and White, but at the same time, Columbia men cite the fact that the defence of the Williams team was the principal thing it showed in its game against Cornell. Although the Purple held Cornell 0 to 3, the Williamstown players themselves made little progress against Cornell's own protection.

Columbia expects much of its defence, since Williams plays used by the scrubs and the freshmen have failed to make an impression against the Blue and White defence. Morningside Heights is elated at the rejuvenation of the Columbia line under the coaching of Tom Thorp.

Dawson has not neglected his attack during the week. He has given the team some plays in secret practice that he thinks will net gains against the Purple. It is thought that Charlie Shaw will do most of the kicking today, with Company, captain, ready to rush to his aid. This pair may surprise Williams with a few field goals, should the occasion arise.

HARVARD FRESHMEN BATTLE GROTON TEAM

Harvard 1923 met Groton School on the latter's gridiron this afternoon. Both teams are light and fast and play about the same style of game. It is the second appearance of the freshman team, the other one being a 37 to 10 victory over the Worcester Academy.

METHUEN ELEVEN IS EASY FOR WAKEFIELD

Wakefield defeated Methuen 33 to 0 at Wakefield, Cummings playing a whirlwind game, scoring four touchdowns and adding three points on goals after scores.

COLGATE CRACK ELEVENS FITTED FOR BIG CLASH

Syracuse, N. Y., Oct. 18.—Prospects were bright for a dry field for the big Pittsburgh-Syracuse game in the stadium this afternoon. A warm sun dried up the field this morning, and the Syracuse players went through a short signal practice. Indications were that 15,000 persons will see these two big eleven battle.

There is no difference to speak of in the average of the teams, the Orange team averaging 176 and the Panthers 175 pounds. Syracuse had a little advantage in weight in the line, averaging 185 pounds to 180 by Pitt. Pittsburgh with its fast quartet, composed of Hastings, DeHart, Morrow and Davies, was slightly heavier than Syracuse backfield, while the Panthers averaged 166 pounds to 164 for the Orange.

Every player on the Syracuse squad was fit to put up a hard fight, while the same may be said of Glenn Warner's Pittsburgh team, which arrived here at 8 o'clock last night and went to quarters in the Onondaga Hotel. Coach Warner is confident that his team will win, while Coach "Buck" O'Neil looks for the Orange to put up a great fight.

All the students on the hill paraded throughout the downtown streets after attending a mass meeting at which the coaches and Captain Alexander spoke.

FORMER NAVY STAR COACHES AT NEWPORT

Newport, R. I., Oct. 18.—Lieutenant von Heimburg, captain of the 1917 football team at the Naval Academy and mentioned as a candidate for a position on the All-American team, has been ordered to this city to take charge of the training station football for the remainder of the season. He began his work as coach early this week, replacing others who had volunteered, and is now whipping his men into condition for a start against the Chiontaia at Freebody Park Sunday.

School Games Today.

Boston Latin at Medford.
Boston College High at Somerville.
Mechanics Arts at St. John's Prep.
Worcester at Allen School.
Elmhyr at Malden (Suburban league).
Cambridge Latin at Brookline (Suburban league).

Tufts at Waltham.
N. H. State College '23 at Andover.
Tufts '23 at Tufts.
Dartmouth '23 at Worcester Academy.
Harvard '23 at Groton School.
Noble and Greenough at St. Mark's.
Powder Point at Roxbury Latin.
Dean at Cushing Academy.
Country Day at Milton Academy.
Essex County Agricultural School at Beverly.
Fitchburg High at Haverhill.
Dummer Academy at Pinkerton Academy.
Gloucester at Swampscott.
Lynn English at Marblehead.
Lowell High at Manchester.
Abington Ft. Whitman.
Weymouth at Newton.
Boston High at St. John's High.
Browne and Nichols at St. George's.
Huntington School at Middlebury.

YALE PREPARED AGAINST B. C.'S OPEN GAME

Eleventh Hour Shift in Lineup Made to Baffle Coach Cavanaugh's Men

LINEUP AT YALE.

BOSTON COLLEGE.		YALE.
Comerford, Le	r.e.	Reinhardt
Sheehan, Lt	r.t.	Walker
Doyle, Lg	r.g.	Arnold
Heagney, c	c.	Callahan (capt.)
Briley, rg	l.g.	Gale
O'Brien, rt	l.t.	Hamill
Urban, re	l.e.	Allen
Corrigan, qb	q.b.	LaBorde
Fitzpatrick, rhb	r.h.b.	French
Swan, McCarey, lhb	l.h.b.	Kempton
Scanlon, fb	f.b.	Braden

Referee—Fred W. Murphy, Umpire—(Jot) Williams, Field Judge—J. B. Pendleton, Head Linesman—G. V. Brown.

New Haven, Oct. 18.—Yale went into the game with Boston College fully expecting one of the hardest early season tussles in several years. The big Boston team came here with a reputation of being able to show a versatile, puzzling, open attack and it was this attack that the well organized Yale eleven faced. There were several shifts in the Yale lineup at the eleventh hour and a new face was seen in the backfield—that of a new face at the start of a game.

Kempton, who starred at Exeter a few years ago, took "Don" Welles place at left halfback, but the Yale team didn't suffer any because of that replacement, as Kempton was a whirlwind on his feet.

MATCHED IN SIZE.

Coach Cavanaugh's men matched up well in size with the Elis, the Boston line being fully as heavy as the set of New Haven forwards. As for backs, they looked just as good as Sharpe's men. B. C.'s forward pass attack is something Yale has worked for a week and ever since Monday, the Elis have been perfecting a defense for it.

With Kempton and French in the backfield, Yale was expected also to pull some brilliant forward passing. Both halfbacks excel in tossing the ball to a waiting end or back. Altogether the game today is expected to produce some brilliant open field work.

FRENCH STRONG ON DEFENCE.

French has developed into a strong man against the forward pass and he is the man Boston College must ward off when executing their attack.

The Yale line was shifted some in anticipation of the Boston attack, Allen and Reinhardt changing ends, while Acosta was at right guard and Veeder at left. This shift was made in the last practice.

WILLIAMS OUT OF CROSS-COUNTRY RUN

Williamstown, Oct. 18.—Contrary to the announcement made a week ago, the Williams cross country team will not compete in the national event this Fall. Such a course had been planned but it developed that entries of new members are not acted upon until the annual meeting in February. Williams will undoubtedly join at that time and compete in the annual track meet in the spring. In the meantime the cross country runners will go to Syracuse October 25 to compete in the open hill and dale event in the city. The Purple harriers will find worthy opponents in Harvard, Dartmouth, Cornell and Columbia, according to present indications.

LEWIS WINS IN HARVARD CROSS-COUNTRY TRIALS

Time trials to determine the seven men who will wear the Harvard colors in the intercollegiate cross-country run in Syracuse a week from today were held over the Belmont course. Captain Burnham Lewis finishing first. The next nine men were Remie Ames, Wason, Nally, Douglass, Dexter, Harris, Goodwin and Hayden. The final trial will be held Monday afternoon. The runners were clocked, but their time was not made public.

HARVARD YEARLINGS TO RUN MEDFORD TEAM

The Harvard freshman cross country team was to meet the Medford High today over the Charlesbank course of four miles. Among the Harvard harriers will be Captain Winchester, former Andover half-miler, Bill Bennett, Paul Brown, Sterling Tait, Tom Whitman, Clarence Sheerin and Warren Smith, all ex-Exonians, and Herbie Pratt and Lew Zeraga of St. Paul's.

PLAY FOR HARVARD TENNIS TITLE MONDAY

Bob Lipman, former captain of the University of California's tennis team, will meet Leon Sweetser, another Californian, on Monday afternoon for the singles championship of Harvard. Lipman disposed of Egbert, formerly captain of the Michigan team, and de Turenne defeated Fenno, one time runner up for the state junior singles title.

TUFTS ELEVEN TO PLAY IN DETROIT NOVEMBER 8

The big game of the season for University of Detroit is its match with Tufts on November 8. The Tufts-Detroit eleven is already directing its development and the meeting with Whalen's outfit, and it will be a big day at the Detroit ball park when the eleven clashes.

Yelle Kayos O'Neil

Manchester, N. H., Oct. 18.—Frankie O'Neil of Philadelphia substituted for Billy Woods of this city and was knocked out in the fourth round by Freddie Yelle of Taunton before the Atlas A. A. O'Neil was on the floor during most of the third round.

BIG GOLF FEATURES IN MONDAY'S AMERICAN

The Boston American will have two great golf features Monday. There will be an expert article by Walter Hagen, national open champion. The Hagen stories will hereafter appear in the American each Monday instead of on Saturdays.

Robert E. Harlow, the celebrated golf writer, will have his first article in Monday's editions. Mr. Harlow's articles will be a feature of the American's sporting pages.

There will also be news of interest from the various golf clubs of New England.

HARVARD LINE GETS THOROUGH TRYOUT

Forwards Had to Play Their Very Best to Keep Brown Backs Away from Goal

STADIUM LINEUP.

HARVARD.		BROWN.
Ryan, l. e.	r. e.	Albright
Hardwick, l. t.	r. t.	Johnstone
Clark, l. g.	r. g.	Nichols
Havemeyer, c.	c.	Bruce
Woods, r. g.	l. g.	Shurtleff
Kane, r. t.	l. t.	Sinclair
Steele, r. e.	l. e.	Brisk
Murray, q. b.	q. b.	Coulter
Humphrey, l. h. b.	r. h. b.	Emery
Casey, r. h. b.	l. h. b.	Brooks
Barrett, f. b.	f. b.	Armstrong

Officials—Referee, Langford of Tufts; umpire, Meredith of Boston College; field judge, Sullivan of Dean Academy; head linesman, Cannell of Tufts. Game starts at 3 o'clock.

Harvard's rush line changes receive a thorough test in today's game with Brown. Players appearing for the first time in the varsity lineup had hard work on their hands to keep the burly Bruins from threatening the Crimson's goal line.

Tom Woods and Jack Steele at right guard and right end respectively, were the Harvard newcomers. Keith Kane was back for the first time since the Boston College game, and was a great help to the right side of the line. Captain Murray, who had also been out of play for two weeks, was a quarterback.

All eyes were on Casey, the artful dodger and fast stepping star of the Harvard team, and his backfield mates were Dick Humphrey, also a slippery runner, and Ralph Horween, who did the punting.

An eleventh-hour shift at Brown resulted in the swinging of Shurtleff from tackle to guard, and the promotion of Sinclair from the scrubs. Hoving, centre; Samson, quarterback, and Jemail, fullback, a trinity of Providence stars, were injured in the game with Colgate Saturday and were out of the game. Brace replaced Hoving and Coulter went in at quarterback. Jemail's successor was Armstrong.

PAST GRID HISTORY OF STADIUM RIVALS

1894—Harvard, 18; Brown, 4.
1895—Harvard, 12; Brown, 0.
1897—Harvard, 18; Brown, 0.
1898—Harvard, 11; Brown, 0.
1899—Harvard, 11; Brown, 0.
1901—Harvard, 48; Brown, 0.
1902—Harvard, 29; Brown, 0.
1903—Harvard, 39; Brown, 0.
1904—Harvard, 16; Brown, 0.
1906—Harvard, 9; Brown, 5.
1907—Harvard, 6; Brown, 0.
1908—Harvard, 6; Brown, 3.
1909—Harvard, 11; Brown, 0.
1910—Harvard, 30; Brown, 0.
1911—Harvard, 20; Brown, 0.
1912—Harvard, 30; Brown, 10.
1913—Harvard, 37; Brown, 0.
1914—Harvard, 0; Brown, 0.
1915—Harvard, 36; Brown, 0.
1916—Brown, 21; Harvard, 0.
1918—Brown, 6; Harvard, 3.
Won—Harvard, 19; Brown, 2; tied, 1.

CORNELL AND COLGATE GO TO IT AT ITHACA

Ithaca, Oct. 18.—With the crack Colgate team presenting its greatest strength and with a stubborn, determined Cornell team awaiting the onslaught with set teeth, the stage was set for what promised to be the biggest early season game in Cornell football history.

Cornell got a bit of pre-game bad luck when it became apparent that Davies, star halfback, would probably be unable to play at all. A two weeks old injury got worse and it is doubtful if he will be able to start. That means that either Mackenzie or Hasbrouck will be sent in.

Another unexpected change is at right end, where Conneen started instead of Wilson, who is not in good condition. The rest of the lineup was the same as in the Williams game.

College Games Today

Harvard vs. Brown, at Stadium.
Tufts vs. Norwich, at Medford.
Boston University vs. N. H. State, at Penway Park.
Boston College vs. Yale, at New Haven.
Princeton vs. Rochester, at Princeton.
Rutgers vs. Muhlenberg, at Lewisburg.
Carnegie vs. Case, at Cleveland.
Colby vs. Bates, at Waterville.
Columbia vs. Williams, at New York.
Cornell vs. Colgate, at Ithaca.
Dartmouth vs. Penn State, at Hanover.
Georgetown vs. Vanderbilt, at Atlanta.
Georgetown vs. Va. Poly, at Washington.
Lafayette vs. Haverford, at Easton.
Lehigh vs. Albright, at South Bethlehem.
Mass. Aggies vs. Worcester P. I., at Amherst.
New York U. vs. Wesleyan, at New York.
Pennsylvania vs. Swarthmore, at Philadelphia.
Rensselaer vs. Hamilton, at Troy.
Springfield vs. Conn. Aggies, at Hoboken.
Syracuse vs. Pittsburgh, at Syracuse.
Stevens vs. Conn. Aggies, at Hoboken.
Trinity vs. Amherst, at Hartford.
West Point vs. Maine, at West Point.
Yonnest vs. N. H. State, at Durington.

REBUILT TUFTS TEAM FACES NORWICH

Brown and Blue Eleven Minus Several Stars; Captain Cahoon Out

LINEUP AT TUFTS.

TUFTS.		NORWICH.
Speer, Le	r.e.	Highland
Fazioli, l. t.	r.t.	Walker
Haggins, Lg	r.g.	Herrick
Pryor, c	c.	Waite
Bracham, rg	l.g.	Harrington
Sellew, rt	l.t.	Steel
Trowbridge, re	l.e.	Cole
Smith, qb	q.b.	Redmond
Keefe, l.h.b	r.h.b.	Smith
Thornton, r.h.b	l.h.b.	Martin
McNamara, fb	f.b.	Bartlett

Referees, E. G. Hapgood, Brown; C. J. McCarthy, Georgetown; head linesman, A. J. Rooney, Boston.

Tufts' rejuvenated eleven was scheduled to meet Norwich on Tufts Oval today. The Medford college team, though minus several stars, was confident of victory.

Heinie Spear, member of last year's S. A. T. C. eleven, started in Captain Cahoon's place at left end for the Brown and Blue. Ray Trowbridge cared for the other wing position.

Tom Thornton started the game at left halfback. Coach Whalen relied on the former Somerville star to help roll up a score. Thornton has been playing a slashing game this Fall, excelling all the backs in the plunging style of football.

MELROSE HIGH BEATS WATERTOWN, 3 TO 0

Melrose High showed unexpected power in its game with Watertown at Pine Banke Park, Melrose, and overcame the champions, 3 to 0, when Miles Lane lifted a goal from the field in the last minute of play. Watertown High entered a protest because the crowd was interfering with the progress of the game by swarming on the field.

Harvard Seconds Win from Brown Seconds by Point Margin

Harvard second team defeated Brown seconds on Soldiers Field by the score of 14 to 13. The victors rolled up two touchdowns in the first half chiefly through errors. Lockwood blocked and recovered a punt, falling on the ball behind Brown's goal. Higgins, another Harvard man, ran thirty yards after scooping up a Brown fumble and in four rushes Captain Wales went overboard for a second touchdown. Wales also kicked both goals.

After a triple pass, Captain Fieri of Brown scored a touchdown from Harvard's five-yard mark. In the second half Curley Oden broke away off tackle for seventy yards and another score. Failure to kick goal after this startling run caused Brown's defeat.

B. U. ELEVEN IN FIRST CLASH OF YEAR

Injuries Prevent Campbell and Bon from Taking Part in Game with R. I. State

Boston University's football eleven met Rhode Island State College today on Fenway Park in its first gridiron battle of the season. Although Coach MacDonald has been training the B. U. players less than a month, they have developed into a fast team.

Bon and Campbell were out of today's game because of injuries received in practice. Dobrien expected to get into the game. He suffered a cut over his right eye. Goodrich, who made a great impression in practice, was on hand to relieve Dobrien. Goodrich is a former Colby player.

BIG GREEN TEAM GIVEN FIRST REAL TEST

Penn State Aggregation the Most Formidable Opponent for Dartmouth Thus Far

LINE-UP AT HANOVER

DARTMOUTH.		PENN STATE.
Merritt, l.e.	r. e.	Higgins (capt.)
Sonnenberg, l.t.	r.t.	Cubbage
Moore, l.g.	r.g.	Hills
Cunningham, g.	c.	Roach
Youngstrom, r.g.	l.g.	Henry
Murphy, r.t.	l.t.	Conover
Cogswell, r.e.	l.e.	McCollum
Cannell, q.b.	q.b.	Robb
Robertson, l.h.b.	r.h.b.	Way
Eckberg, r.h.b.	l.h.b.	Haines
Jordan, f.b.	f.b.	Hess

Hanover, N. H., Oct. 18.—Dartmouth was given its first real test of the season when the Green clashed with Penn State today. Coach Spears sent Moore in at left guard in place of Crisp, to give the Dartmouth line a stiffer defence against Penn State's plunging style of attack.

The final practice for both teams was limited to signal drill and kicking, with Robertson doing the punting for Dartmouth and Hess for Penn State. Both men also practiced drop kicks and placements for field goals.

GOV. SPROUL WILL SEE SWARTHMORE CONTEST

Philadelphia, Oct. 18.—The University of Pennsylvania football candidates went through a long and spirited signal rehearsal as final preparations for the Swarthmore College game here today.

The team as it lined up today was: H. Miller and R. Miller, ends; Tilzel and Little, tackles; Neylon and Dieter, guards; Lod Wray, centre; Captain Bart Bell, quarterback; Light and Derr, halves, and Brunner, fullback.

Governor Sproul, who is a graduate of Swarthmore, where his son was a member of the football, baseball and basketball teams, attended.

Extra seats were put up today to hold a crowd numbering nearly 30,000 persons.

5c FARE

Pays in Philadelphia

Why Not Here?

Philadelphia street car lines, with first-class service and satisfied employees, are operated successfully and find a

FIVE-CENT FARE PAYS

5% dividends in spite of an average wage increase of 93.6%.

10c-Fare Boston

can learn how this is done by reading the exclusive article by

T. E. MITTEN

President Philadelphia Rapid Transit Co.,

in tomorrow's

Boston Sunday Advertiser

NEW ENGLAND'S GREATEST SUNDAY NEWSPAPER

AMERICAN SPORT SECTION

"BUGS" BAER — A. W. FIELEY

Indoor Sports

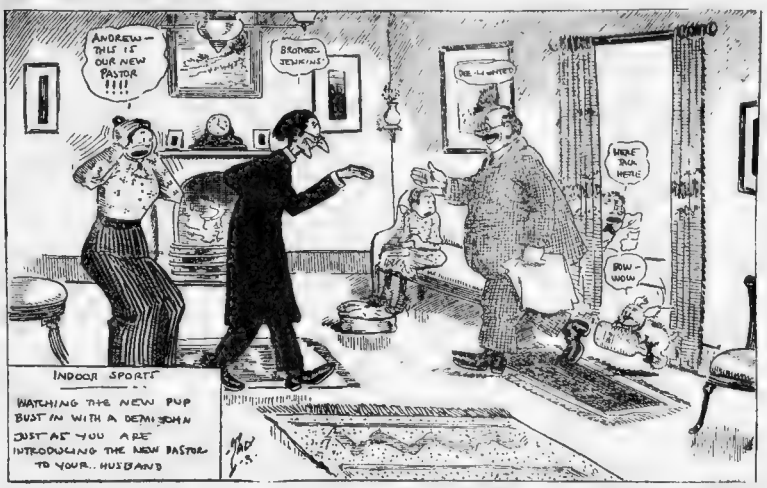

By TAD

Just So

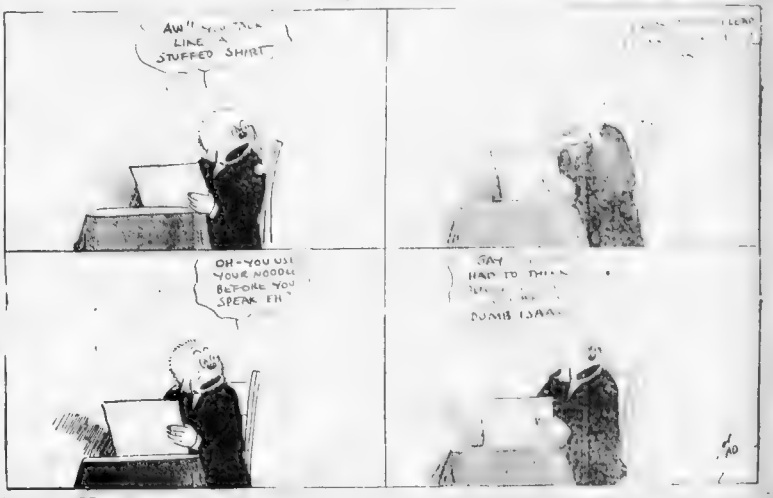

SCHOOL TEAMS IN BIG GAMES TODAY

A dozen high school football games were to be played today in the vicinity of Boston. There were two suburban League games, two games between Boston and Suburban League teams, four college freshman teams against Prep schools, three North Shore League games and the schedule was completed with games between high schools and private schools.

Of the two Suburban League games the one between Brookline and Cambridge looked best on paper. The Blue of Brookline was expected to be the more interesting.

Those teams are about evenly matched, while the game between Malden and Revere was apt to be a one sided affair with Malden piling up a big score as they did in their last league game.

Boston English and Medford game was one of the attractions of the afternoon. Boston English is greatly improved with the return of Herb Fish to the backfield. This combination took kindly to forcing the play in the line showing in the old time pep and there was little doubt but what Medford be in condition to get into the game today.

BIG INTEREST IN GAME.

The game between Somerville and Roxbury High promised interest. Somerville with her heavy line and fast backfield was a favorite to win over Roxbury, but it is to expect these two will run up such a score as they have so far this season or the game will be spoiled. The return of Lanegan to the backfield strengthens Roxbury and rounds out the backfield with Wood, Cass and Farrell, any one of which was capable of filling the shoes of Capt. Curley, who was forced to the last game.

Everett and Newton have easy games. The former plays Waltham High and Newton meets Weymouth on the home grounds at Newton. In the holiday game Newton sustained quite a few injuries so it was practically a second-string team that was selected to take the field in the game today. Coach Keaney planned to send his first team into the game but plans to use his subs before the game also.

NORTH SHORE GAMES.

The North Shore League goes into action with three games on the schedule. Peabody plays Winthrop, Lynn English plays at Marblehead and Gloucester plays Winthrop Lynn Classical and Revere, the other two teams in the league, have no games on their schedule.

Harvard, Dartmouth and New Hampshire State freshman teams are scheduled to play at Exeter, Groton, Worcester Academy and Andover, respectively. The other games on the program are: Dorchester at Allen School, Tilton Academy at Tilton, Noble-Greenough at St. Mark's, Brown-Nichols at Middlesex, Huntington School at Mt. Hermon, Dummer at Pinkerton, Low II at Manchester, Clinton at St. John's High, Fitchburg at Haverhill and Abington at Whitman.

CROI-TAN
Perfect Cigars
Ambassadors 15c. str.
Vanderbilt 2 for 25c.
Bravos 3 for 25c.
Elegants 10c. str.
At All Good Dealers
Commonwealth Cigar Co.

"TWO AND THREE"

"PUTTING THE NEXT ONE OVER"
WITH "BUGS" BAER

BIRDS who have been trying to reduce the high cost of living have usually succeeded in reducing the living. The high cost rattles on forever like a flivver. It is possible to blik the landlords by renting an elevator

EITHER that or sub-let one of those stylish duplex dog houses and toss the pup out into the dry, dry world

CONGRESS is busy passing motions designed to clip the claws of the high expense of living long enough to die of something inexpensive, like cutting teeth or falling out of the cradle on your soft-boiled dome.

THE Senate passed 4,567 motions last month. The House slipped 432 motions over

CONGRESS has discovered perpetual motions

TALK about the League of Nations made Woods sick. He indications are that Woods will soon be feeling more so. He has given considerable thought to the rent problem, and it will probably annoy him again after March 4, 1921. Woods and rent in the White House so long that Bill Bryan turns the color of Christmas jewelry every time he thinks about it

THERE ain't anything in the Constitution to prevent Woody from grabbing a third term. The only thing against it is that Washington refused a third term. But the Papa of His Country wasn't annoyed by the thought of landlords in those days. The landlords hadn't started to come over from Europe yet.

THE Construction chirps that no President will be able to run Assistant for more than eight years. This gives Woodrow seven years, eleven months and a fraction yet to serve, although Congress was willing to give him a commutation for good behavior

AS every President is entitled to the White House for eight years, Wood row has still got the seven years and eleven months coming to him

HE'S only been in Washington about five minute

HDOWN at Rockaway Beach the birds are solving the rent question by living in the Summer bungalows. The only drawback to living in a Summer bungalow in Winter is that it is still a Summer bungalow. The usual type of bungalow is turned out in the same way as paper boxes. The only difference is that the boxes are reinforced with brass edges and will stand more wear.

THE bungalowers are right about one thing. Lazy flies if a mosquito ain't strong enough to bore through a screen, neither is a snowflake

BUNGALOW life is at its best when you are in the city and all the railroads are tied up by strikes. And between freezing in the suburbs and freezing in the city it's better to pay the high city rent and have a janitor to blame it on. Although, Winter bunga ows have one advantage

THE wife can slip a livathiere over her one piece bathing suit and is all set for the opera

THE saddest part of it all is that apartments are one hundred bills for four rooms and a bath with no reduction without the bath

U. S. S. UTAH ELEVEN PLAYS NAVY TODAY

Annapolis Md. Oct. 18—The Navy Second team and the U. S. S. Utah eleven met today

There were several prominent former college players on the Utah's squad. Cowan, who played quarterback at Annapolis last year in the field generals, and Hanley the lowell boy who displayed prowess at Colby College, is one of the halfbacks. The playing of Conte, an Indian forty years of age, who was prominent at Carlisle Indian School in 1901 and '02 and weighs 215 pounds, and Warner, another husky weighing more than 220 pounds, will be watched with interest.

BARROW PLANNING TO REBUILD RED SOX

Manager [illegible] of the Red Sox [illegible] Harry [illegible] New York [illegible] of the Red [illegible] strengthen [illegible]

This Winter [illegible] of the Red Sox [illegible] the Carnes building. Secretary Larry Graver made the announcement that the downtown office would be open about November 1.

CONFIDENCE IS ESSENTIAL FOR GOOD GOLFER

In order to do anything well one has to have confidence. This sure holds good in golf. The first thing one notices when talking with a star golfer is the great confidence he has in himself. It is this more than any other feature that makes him a star.

[illegible] the duffer [illegible] and in some [illegible] has not got it started.

A golf [illegible] many [illegible] does [illegible] [illegible] [illegible] will carry [illegible] in the [illegible] it now and then to disadvantage [illegible] realize the club does not feel right. The best thing to do in a case [illegible] to get rid of the club, as [illegible] player will never do himself justice with it.

The best players spend very little time [illegible] as they are [illegible] [illegible] [illegible]

This Day in Our History—October 18, 1919

THIS is the anniversary of the capture of the anti-slavery agitator John Brown in 1859 with his men, by Robert E. Lee, leading 1,500 troops. Twelve of Brown's followers were killed. Brown was executed for treason on December 2, 1859. Brown's raid served to crystallize opinion for and against slavery.

Our Joys Are Our Wings, and Our Sorrows Are Our Spurs in Life

Magazine Page

A Famous Library

THE Vatican library is the most sumptuously housed of all libraries, and contains some of the rarest manuscripts in existence. The printed books include over 2,500 books issued in the fifteenth century, many of them vellum copies. The library is said to contain over 220,000 volumes and 30,000 manuscripts.

The Wicked Marquis

By E. PHILLIPS OPPENHEIM

Love and Revenge Centre About an Agreeable English Aristocrat of the Old School

What Has Happened

The Marquis of Mandelle, an English nobleman, [illegible] days gone by, finds himself [illegible] bankrupt from his cares against Richard Vont the occupant of a cottage on his estate who refuses to vacate. [illegible] him that the [illegible] thousand pounds is [illegible] settle the court [illegible] would [illegible] tunities to take [illegible] special, even to the [illegible] of Berlin. A young [illegible] Mr. Quist [illegible] and he [illegible] young A[illegible] tract [illegible] to the [illegible] latest [illegible] daughter [illegible] After [illegible] Mantana [illegible] all [illegible] been [illegible] row [illegible] Thain [illegible] ter which the Marquis [illegible] he would [illegible] million dollars with [illegible] himself and with no [illegible] Thain suggests [illegible] her publisher, James P[illegible] who cannot marry him.

THE marquis [illegible] to his fate [illegible]

"It is [illegible]

"that I have been unable for the last ten years to establish myself in the country to which I am entitled. I must [illegible] you that the small [illegible] which have formed a necessary addition to my long card of daily [illegible] have become almost unendurable. You received my check, I hope."

She nodded and laid it upon the table.

"It was dear of you, Reginald," she said. "But I [illegible] know how well I [illegible] able to get on with [illegible] three payments. I [illegible] a great deal of money [illegible] you know, and I [illegible] let me try and be [illegible]"

His gray [illegible] coldly upon her.

"Independent? Why?"

"Oh, don't be [illegible] please," she begged. "For [illegible] teen years, I think it is now [illegible] have allowed me to [illegible] Do you realize what a great [illegible] money that is? [illegible] beginning to earn so much for [illegible] self, it is absurd for [illegible] to go on taking it."

Up to Him

"Do I understand it to be your desire, Lady Marcia, he asked, with affect any [illegible] at [illegible]?"

She came over and sat on the arm of his chair.

"Not unless you wish it, dear."

A Quinine That Does Not Affect Head, Because it has no bad effect whatever upon the head, and can be taken by anyone even those subject to the most sensitive nerves, LAXATIVE BROMO QUININE is the best known and most popular cold and grip remedy the world has ever known. E. W. GROVE's signature is on each box. 30c.

Let Cuticura Be Your Beauty Doctor

The Soap to Purify Ointment to Soothe

Let Cuticura be your beauty doctor and see that really does something to purify and beautify your hair and skin. Bathe with Cuticura Soap and hot water to cleanse the pores. If signs of redness, roughness or eruptions are present, or dandruff on scalp, touch gently with Cuticura Ointment before bathing or shampooing; finally dust on a few grains of the exquisitely scented Cuticura Talcum Powder to perfume the skin.

Soap 25c. Ointment 25 and 50c. Talcum 25c. Sold throughout the world. For sample each free address: "Cuticura Laboratories, Dept. 13F, Malden, Mass." Cuticura Soap shaves without mug.

Advertisement

Roslindale Woman Recommends This Prescription

Mrs. Albert J. Patch, of Roslindale, Mass., writes: "Before using your medicine (Dr. True's Elixir) I was troubled with what I thought stomach trouble. I had that terrible gnawing in my stomach nearly all the time. Within half an hour after eating a hearty meal I would have that same disagreeable feeling. I was losing in weight every day. After taking your medicine (Dr. True's Elixir) I was relieved of that terrible gnawing in my stomach, expelled worms, and I felt like a new person in many ways, and would heartily recommend it to anyone suffering as I did."

Headaches, tired feeling, weakness, spots before the eyes, bad breath, sleeplessness, irritability, dizziness, constipation can be relieved. If you take the prescription known as Dr. True's Elixir, The Laxative and Worm Expeller. It relieves much, for sick people, may children, ever since 1848—reputation. AT ALL

Advertisement

She was Fat

The shadow on this picture gives you an idea how she looked a fat! By taking Oil of Korein and following the simple directions, she reduced and then retained a normal weight in a most attractive, harmless manner which did in other health. Results are fat and permanent. Many women have reduced easily and quickly by this pleasant method. Oil of Korein is put up in pleasant-to-take capsules, and is sold by druggists at $1 per box, or will be sent direct upon receipt of price by Korein Co., Marshall, Mich. SUPPLIED BY [illegible] DRUGGISTS. Oil of Korein is the only drug in the world that will do this. It is guaranteed to reduce stoutness in any part of the body. Oil of Korein is sold by druggists, or will be sent direct upon receipt of price by Korein Co., Marshall, Michigan. If more than 10 lbs. desired, send $2.

Cape and Scarf in the Smart New Models

An attractive model is the squirrel cape coat below, showing the new length which will be very fashionable this season. It has loose sleeves, just reaching the wrists, making it easy to slip on over a dress or suit, and a broad collar which may be worn open or closed.

From Good Housekeeping

With the really cold weather we shall find broad scarfs once again in favor. Here above is a faithful piece of imitation which may be twisted about the neck and head as fancy dictates. One of the prettiest ways is to tuck one end over the left shoulder, the other falling in front

Uncomfortable Feeling

"In that case," Marcia acknowledged, "I shall [illegible] trouble you much. Let [illegible] was [illegible] left [illegible] Mandelle [illegible] Marcia [illegible] Mandelle [illegible] Marcia [illegible] Mandelle [illegible] Marcia

KRAZY KAT

Copyright, 1919, International Feature Service, Inc.—Registered U. S. Patent Office.

THEN THE FUN BEGAN

Copyright, 1919, by International Feature Service, Inc.

THE GENERAL

Copyright, 1919, by International Feature Service, Inc.

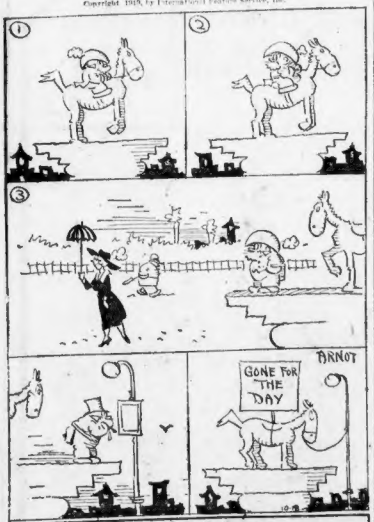

Kabibble Kabaret

Copyright, 1919, International Feature Service, Inc.—Registered U. S. Patent Office.

DEAR MR. KABIBBLE,
MY WIFE TELLS ME SHE REJECTED A VERY RICH BANKER TO MARRY ME—SHOULD I BELIEVE HER?
QUINTON PIERSALL.

WHY NOT?—IT WON'T TAKE UP MUCH OF YOUR TIME!

BRINGING UP FATHER

Copyright, 1919, International Feature Service, Inc.

By George McManus

AH! MR. JIGGS I'M SO GLAD YOU CALLED IN LONESOME - I WAS THINKING OF THE OLDEN DAYS.
I'M GONNA HAVE A NICE TIME HERE - I KIN SEE THAT!
WHERE ARE THE GOOD OLD MOTHERS WHO USED TO COOK AND WHERE ARE THE MEN WHO WERE SO POLITE -
HE WHERE IS THE KNIGHT OF OLD WHERE IS THE PRETTY LASS OF THE FARM WHERE IS THE OLD FASHIONED GENTLEMAN!
WHERE IS MY HAT?

It Wasn't the Train He Wanted to Catch

JERRY ON THE JOB

Copyright, 1919, International Feature Service, Inc.—Registered U. S. Patent Office.

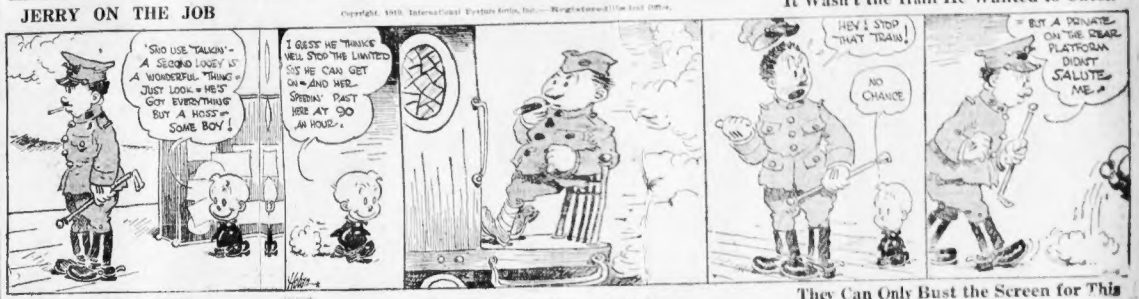
SEE USE "TALKIN" - A SECOND LOOEY IS A WONDERFUL THING - JUST LOOK - HE'S GOT EVERYTHING BUT A HOSS - SOME BOY!
I GESS HE THINKS WE'LL STOP THE LIMITED SO HE CAN GET ON - AND HER SPEEDIN' PAST HERE AT 90 AN HOUR.
HEY! STOP THAT TRAIN!
NO CHANCE
BUT A PRIVATE ON THE REAR PLATFORM DIDN'T SALUTE ME.

They Can Only Bust the Screen for This

ABIE THE AGENT

Copyright, 1919, International Feature Service, Inc.—Registered U. S. Patent Office.

LISTEN, MEYER, ITS NO CINCH FOR ME TO BE MENEGGER HERE - LOOK THE TOUGH CROWDS WERE GETTING LATELY
THAT'S THE TROUBLE WITH SOME OF THESE PICTURE HOUSES LATELY, ABE!
ON THE CHIN!
KNOCK HIS BLOCK OFF!
POLICE
OUCH!
MY HAT - MY HA!
A FIGHT, A FIGHT - OY, I GOT TO DO SOMETHING, TO STOP IT!
Boys Behave!

We Can't Blame Hank for Getting Peevish

POLLY AND HER PALS

Copyright, 1919, Newspaper Feature Service, Inc.—Registered U. S. Patent Office. Great Britain Rights Reserved.

Y'SEE PORE PECANS POSITION, HANK!
ONCE MAGGIE FINDS IVE TURNRAILED OVER MY PROPERTY TO WHOU SHE'LL DROP THIS FOOL BIRREACH OF PROMISE SUIT!
I'LL SIGGER AINT THINKIG ONCE!
THAT TRANSFERS EVERY THING TO HANK DOUT IT POLLY!
YES, EVERY THING IS TRANSFERED TO MR. HANKINS!
AT HA! HA! HA! VERY THING.
- INCLUDING AUNT MAGGIES AFFECTION

Shrimp Is So Very, Very Unlucky

US BOYS

Copyright, 1919, International Feature Service, Inc.—Registered U. S. Patent Office.

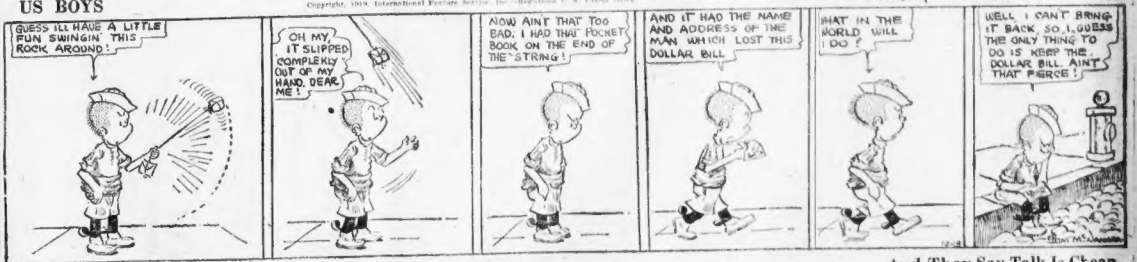
GUESS I'LL HAVE A LITTLE FUN SWINGIN THIS ROCK AROUND!
OH MY, IT SLIPPED COMPLEKELY OUT OF MY HAND. DEAR ME!
NOW AINT THAT TOO BAD. I HAD THAT POCKET BOOK ON THE END OF THE STRING!
AND IT HAD THE NAME AND ADDRESS OF THE MAN WHICH LOST THIS DOLLAR BILL
WHAT IN THE WORLD WILL I DO?
WELL I CAN'T BRING IT BACK, SO I GUESS THE ONLY THING TO DO IS KEEP THE DOLLAR BILL. AINT THAT FIERCE!

And They Say Talk Is Cheap

HON AND DEARIE

HON CALLS UP DEARIE FROM A PAY STATION - AND INSISTS ON HOLDING A VERY LENGTHY CONFAB - BESIDES IT'S A POOR CONNECTION WHICH CALLS FOR STILL MORE LENGTH.
YES, SWEETIE DEAR - LISTEN - I WANT TO TELL YOU ALL ABOUT - YES - BUT LISTEN - AS I WAS SAYING - HOW ARE YOU - LISTENING - ETC.
SHE'S GOT THE LISTERUS.
THEY'VE BEEN TALKING AN HOUR. IF IT'S COSTING HIM ANYTHING HE HAS A VOICE WITH A FORCED SMILE.
I KNOW SHE'LL GET A CORKING HEIR BAR.
GOODNESS ME WHAT A GIFT OF GAB SHE HAS - I LOOK WHO SHE TALKS AFTER.
WILL GET BUT SERVICE AFTER THIS THAT CONVERSATION WILL MAKE THE HELLO GIRL SICK.
WHEN DEAR HANGS UP HE RECEIVER - HOW WILL HE TO HANG UP IN THE OPERATOR?
HATTIE'S LATEST BONNET "SPEAKS" FOR ITSELF - THE COST OF IT ALMOST PUT POP IN THE HANDS OF THE RECEIVER - AND SWIFT NOT PICKED!
SAY - ADDRESS - WHY IS A KISS OVER THE PHONE LIKE A STRAW HAT - ANSWER BEING BECAUSE IT'S NOT FELT.
YOU'LL FEEL THIS IN A MINUTE

Stocks Strong and Active in New York and Boston; Motor and Accessory Issues Lead Markets

HIGH RECORDS REACHED BY NINE

Profit Taking Diminishes Gains Near the Close of Trading

By W. H. ROSS
Financial Editor.

Stocks were strong in New York during the morning, but just before the close the usual week-end profit taking broadened and final prices were below the highest. In many cases they were wiped out. Steels and equipments were weak. Motors remained the leaders. Locomotives reached the highest prices they have ever reached included Pierce-Arrow, White Motor, American Locomotive, Baldwin, Endicott Johnson, Kelly Springfield, Hide & Leather preferred, Pond Creek, American Ship and Commerce and Pressed Steel Car.

At higher highest during the morning the Pierce Arrow was up 3¾ at 97¾. White, 7¾ at 79¾; General Motors, 9¾ at 130; Kelly, 8¾, and Hide & Leather, 4¾. Mullins Body sold at 60 on the day of its debut. Kelly Springfield was up at 75¼, and Kelsey Wheel, 8 at 108.

STRONG AT OPENING.

Strength characterized the market at the opening, the advances being attained, after the first few minutes' improvement during the first hour. Prices working upward. As a group, steels were fairly strong, but the gains were decidedly strong as well as active. Oils gained, but not to a marked degree. Shipping shares were quiet on the whole. Atlantic Gulf and American Ship & Commerce opened higher, but the former reacted. Among the strongest stocks were a number of specialties. Pierce Arrow and White were conspicuous for early gains among motor equipments. Leathers firm and quiet. Coppers were rather weak. Southern Pacific was the only rail to attract attention.

SPECIALTIES MAKE GAINS.

Among prominent specialties were California Packing, Kelsey Wheel, Barrett Co., Ferona and Williamson Tool advanced from two to eight points within one hour. Trading was of professional character this morning, as was the case yesterday. The latest advance predicated chiefly on covering by shorts. While important financial interests profess confidence in the future, they are showing conservatism as to commitments at present. There is little comfort to be found in the line of news from Washington. Pools are not so active. The volume of sales for three years is alluring as usual to that class of speculators known as the public.

OFFERING OF PIERCE OIL PREFERRED STOCK

Net earning of the Pierce Oil Corporation increased from $1,151,744 in 1916 to $8,773,726 last year and a still greater gain is expected in the development of its properties in the Ranger and other fields. Lehman Brothers and Goldman, Sachs and Co. of New York are offering $105 and accrued dividend, to yield 7.50 per cent, a block of cumulative convertible preferred stock of the Pierce Oil Corporation. This is the balance of the issue of $15,000,000, about $9,200,000 having been used for conversion of debentures or disposed of by private sale.

The preferred stock has a conversion feature which permits the exchange of each share of preferred for four shares of class A common stock, (125 cents) any time before Jan. 1, 1923. This common has no voting power.

From this proceeds of the financing sufficient funds will be placed in escrow to pay off the entire issue of debentures and five-year notes at the end of the current year.

SILK FIRM TAKES OVER FAIRHAVEN BARRACKS

New York, Oct. 18.—The buildings in Fairhaven which were used during the war as barracks for the Naval Reserve Force have been leased by the National Spun Silk Company of this city and will be converted for the manufacture of silk yarns. The buildings at one time were occupied by the Aldus Yacht Company and thousands of dollars were spent for improvements after the Aldus Company took over the property. It was turned back to the owners at the close of the war.

Wool Sales in Texas

Ranges throughout the western part of Texas are being restocked with sheep and it is expected that wool concentrating at Sheffield for the year will total 2,000,000 or more pounds. More than 1,000,000 pounds stored in that city from last year has been marketed. The last of the warehouse stock, amounting to 400,000 pounds, was sold a few days ago.

August Steel Exports

Exports from this country of steel and iron during August were valued at $75,831,962 and for seven months amounted to $454,610,000. Gains over last year were in ship plates of rails, structural steel and tools.

Structural Steel Sales

Sales of structural steel during September are estimated at 200,000 to 241,000 tons, the Bridge Builders and Structural Society reporting commitments for that month to about 78% per cent. of rated capacity.

American Zinc, Lead and Smelting Co.

The Directors of the American Zinc Lead & Smelting Company have declared a regular quarterly dividend of $1.50 and fifty cents ($1.50) per share on the preferred capital stock, payable November 1, 1919, to stockholders of record October 24, 1919.

F. W. BATCHELDER, Secretary.

WESTINGHOUSE ELECTRIC & MANUFACTURING COMPANY.

A Dividend of two per cent. (1% per share) on the COMMON Stock of this Company for the quarter ending September 30, 1919, will be paid October 31st, to Stockholders of record as of October 3, 1919.

E. M. HASTZ, Treasurer.
New York, September 24, 1919.

Importation Consolidated Copper Company

The Directors have this day declared a dividend of $1.50 per share, payable Monday, October 20, 1919, to stockholders of record at the close of business on Friday, October 10, p. m. Friday, October 10, p. m.

ALLEN, Treasurer.
New York, Oct. 14, 1919.

New York Stocks

Prices on the New York Stock Exchange from the opening until the close had the following range:

Stocks	Open	High	Low	Close
Adams Express	33½	34	32¾	33¾
Ajax Rubber	48	48¾	47	47¾
Alaska Gold	3	3	3	3
Allis-Chalmers	48¾	49¾	48¾	49¾
Alaska	2	2	2	2
Allouez	2	2	2	2
Am Ag Chem	65½	65½	65½	65½
Am Beet Sugar	97¾	97¾	97	97
Am Brass Mfg	123¾	123¾	123¾	123¾
Am Can	53¾	54	53¾	54
Am Car & Fdry	114¾	114¾	113¾	113¾
Am H & L	37¾	39½	37¾	38¾
Am Hd Lea	11½	11½	10¾	10¾
Am Int Corp	125	125	123¾	123¾
Am Ice pf	67¾	67¾	67¾	67¾
Am Linseed	50	50	50	50
Am Loco	112	113	111	111
Am Sgt Can Corp	46¼	46¼	45¼	45¼
Am Smelting	87¾	87¾	87¼	87¼
Am Tobc Fdry	42¾	42¾	42	42
Am Sumatra	108½	109¾	107¾	108
Am Sugar	142¾	143¾	142¾	143¾
Am Tel & Tel	99½	100	99	99¾
Am Tobacco	164¾	165	164¾	165
Am Woolen	144¾	144¾	139¾	144
Am Wtr Paperpf	68¾	68¾	68¾	68¾
Anaconda	68¾	69¾	68¾	69¾
Atchison	90¾	91	90¾	90¾
Atlantic Gulf	30¾	30¾	30¾	30¾
Atl Shp	23¾	23¾	22¾	22¾
Baldwin Loco	144¾	144¾	142¾	142¾
Bal & Ohio	39¾	39¾	39¼	39¼
Barrett	132¾	134	132	132
Beth Motor Corp	42	42	41	41¾
Beth Steel B	90¾	91	90	90¾
Brit Empire Steel	64	64	64	64
Brooklyn Edison	118	118	117¾	117¾
Brown Shoe	82	82	81½	82
Buffalo Steel	16¾	16¾	16¾	16¾
Butte Copper	18	18¼	18	18¼
Cal Packing	115¾	115¾	115¾	115¾
Calumet & Ariz	66	66	65¾	65¾
Cal Petrol	25	25	24¾	24¾
Can Pacific	151½	151½	150¾	150¾
Central Leather	104½	105	104¾	104¾
Cerro de Pasco	49¾	49¾	49¾	49¾
Chandler	116½	118	116½	116½
Chi R I	28	28	27¾	27¾
Chi M & St P	43¾	43¾	43	43
Chi M&StP pf	62	62	62	62
Chile Copper	21¾	21¾	21¾	21¾
Columbia Gas	66	66¼	65¾	65¾
Columbia Candy	14¾	14¾	14¾	14¾
Con Cal	96	96¾	96	96¾
Con Gas	136	136	135¾	135¾
Con Prod	31¾	31¾	31¾	31¾
Crucible Steel	106	106	105	105
Cuba Cane Sugar	42¾	42¾	42	42¾
Cuba Cane Sugar pf	97	97	97	97
Denver & Gulf	17¾	17¾	17¾	17¾
Distillers	45	45	44¾	44¾
Endicott Johnson	138	138½	135¾	138
Erie	18¾	18¾	18¾	18¾
Erie 1st pf	31¾	31¾	31¾	31¾
Fairbanks Co	91	91¾	91	91
Fam Players Corp	107¼	107¼	107	107
Fisher Body	103½	103½	103½	103½
Fisk Rubber	31¾	32	30¾	31
Freeport Tex Co	48¾	48¾	48¾	48¾
Gaston Williams	31¾	31¾	31¾	31¾
Gen Cigar	84¾	84¾	84¾	84¾
Gen Motors	130	130	129	129
Goodrich	83	84	83	83¾
Goodyear	67	67	66¾	66¾
Gt Northern Ore	43¾	43¾	43	43¾
Gt Nor Ry pf	86	86	86	86
Guard R & A	46	46	46	46
Inspiration	60¾	61¾	60¾	61¾
Int Agricultural	51¾	51¾	51¾	51¾
Int Agr pf	87¾	87¾	87¾	87¾
Int Harvester	144	144	140½	140½
Int Nickel	23¾	24¾	23¾	24¾
Int Paper	64¾	64¾	64¾	64¾
Int Mercantile Marine	106	106	106	106
Jones Bros Tea	36	36	36	36
Kelly-Springfield	74¾	75¾	74¾	75¾
Kelsey Wheel	108	108	105	106½
Keystone Tire	11¾	11¾	11¾	11¾
Kennicott	85¾	86¾	85	85¾
Lack Steel	83	83¾	83	83
Lehigh Val	58	58	58	58
Lee Rubber	33¼	33¼	34¼	34¼
Loose-Wiles	54¾	54¾	54¾	54¾
Lorillard	233¼	233¼	230¾	230¾
Maxwell	49¾	53¾	49¾	50¾
Maxwell 1st pf	81	81	81	81
Maxwell 2d pf	42¾	45	42¾	45
May Stores	122¾	124¾	122¾	122¾
Mer Marine	97¾	97¾	97¾	97¾
Mer Marine pf	115¾	115¾	115¾	115¾
Mex Petrol	253	254	249	249
Miami	27	27	27	27
Middle States Oil	44¼	45	42½	44¾
Midvale Steel	45¾	45¾	45¾	45¾
Mo Pacific	29	29	28¾	29
Mo Pacific pf	58¾	58¾	58¾	58¾
M K T	12¾	12¾	12¾	12¾
Nat Acme	38½	38¾	38½	38¾
Nat Acme Corp	89	89	89	89
New Haven	32¾	32¾	32¾	32¾
New Orl T & M	49¾	49¾	49¾	49¾
N. Y. Air Brk	134½	136¾	134½	134½
N Y Central	73¾	73¾	73¾	73¾
Nor & W	101	102	101	101
No. Pacific	86¾	86¾	86	86¾
Nova Scotia	56¾	56¾	56¾	56¾
Ohio Cities Gas	56¼	56¼	56¼	56¼
Oklahoma P & R	97¾	97¾	97¾	97¾
Oil Silver	3	3	3	3
Owens Bottle	74	74	73	73
Pac. Mail	39	39	39	39
Pan Am Pet & Tr	69	69	68	68
Pan Am Petrol	153	157¾	152¾	155¾
Penn R R	43¾	43¾	43¾	43¾
Penn Sea Steel	43	43¾	40¾	40¾
Peoples Gas	43¾	43¾	43¾	43¾
Pere Marquette	23¾	24	23¾	23¾
Philadelphia Co	36	36	36	36
Pierce Arrow	93½	97¾	93½	97¾
Pierce Oil	22	22¼	21	22
Pitts Coal	68	68	68	68
Pond Creek	74¾	75¾	74¾	75¾
Pr Ste Car	99½	99½	98¾	98¾
Pullman	134¾	135¾	134¾	135
Punta Sugar	73½	73¾	73½	73½
Ry Sd Spring	99½	100½	99½	100
Ray Cons	21¾	21¾	21¾	21¾
Reading	82¾	82¾	82¾	82¾
Rep Iron & S	96	96	96	96
Rep I & S pf	100	100	100	100
Repub Motor Th	62¾	62¾	62	62¾
Royal Dutch N Y	103¾	103¾	103¾	103¾
Savage Arms	92	96	81	92
Saxon Motor Car	35¾	36¾	35	35¾
Sears Roebuck	206	206	204	204
Shat Ariz	14	14	13¾	13¾
Sinclair Oil	66¾	66¾	66¾	66¾
Sloss-Sheffield	67	67	67	67
So Pacific	110½	110½	110½	110½
So Railway	30¾	30¾	30¾	30¾
So Railway pf	62¾	62¾	62¾	62¾
Stand Oil N J	265	265	263	263
Stromberg	103½	103½	103½	103½
Studebaker	131	132¾	131	131
Sun Motor	37	37	37	37
Super or Steel	46	46	46	46
Tenn Copper	17	17	17	17
Texas Co	286	286	283¾	284
Tex & Pac	34¾	34¾	34¾	34¾
Tobacco Prod	103¾	103¾	103¾	103¾
Trans-Con Oil	57	58	57	57¾
Union Oil	42¾	42¾	42	42
Un Alloy Steel	54	54	54	54
Un Drug 1st pf	123¾	123¾	123¾	123¾
Un Pacific	124¾	124¾	124¾	124¾
U S C I P	61¾	61¾	61¾	61¾
U S Food Prod	88½	88½	87¾	88¼
U S Industrial	53¾	53¾	53¾	53¾
Un Retail Stores	114¾	114¾	113½	113½
U S Rubber	113¾	113¾	113¾	113¾
U S Steel	109¾	109¾	108¾	108¾
Utah Copper	84	84	84	84
Va Car Chem	63	63	63	63
Wabash	10	10	10	10
Wabash pf A	30	30	30	30
W Maryland	12¼	12¼	12¼	12¼
Westinghouse	55¾	55¾	55¾	55¾
West Un Tel	93	93	93	93
White Mot	84¾	84¾	80	80¾
Willys Overland	34¾	34¾	34¾	34¾
Worth P & M	107¾	108¾	107¾	108¾

GOVERNMENT BONDS

Lib 3½s	101	101	100.30	100.40
1st 4 1927-42	93.74	93.76	93.74	93.76
1st 4s 1928-47	96.20	96.20	96.20	96.20
2d 4½s 1927-42	94.50	94.50	94.50	94.50
2d 4½s 1927-42	93.76	93.86	93.76	93.86
3½s 1928	95.48	95.50	95.30	95.40
4½s 1933-38	98.86	98.86	98.40	98.50
Victory 3¾s	99.72	99.72	99.72	99.72
Victory 4¼s	99.60	99.66	99.60	99.66

Boston Stocks

Prices on the Boston Stock Exchange from the opening until the close had the following range:

Stocks	Open	High	Low	Close
Am Sug Ref pf	104¾	104¾	104¾	104¾
Am Sugar pf	116½	116½	116½	116½
Am Tel & Tel	100	100¼	100	100
Am Woolen pf	106½	106½	104½	104½
Arizona Com	18¼	19¼	18¼	18¼
Atl Gulf & W I	30¾	30¾	30¾	30¾
Big Heart Inc	102¾	102¾	102¾	102¾
Boston Elevated	67	67	67	67
Boston & Maine	37	37	37	37
Calif Arizona	75	77	76	76
Calumet & Hecla	76	77¼	76	77
Century Steel	8	8½	8	8½
Copper Range	32¼	32¾	32¼	32¾
Cr Flor Cement	20¾	21	20¾	20¾
Dan Weir	3	3	3	3
Davis Daly	12¾	12¾	12¾	12¾
Edison Elect	145	145	144	144
Elder Corp	32¾	32¾	32¼	32¼
Fairbanks Co pf	93	93	93	93
Fairbanks Co	91	91	91	91
Gen Electric	97	97	97	97
Gorton Pew	31	31	31	31
Hancock	75	75	75	75
Int Products Co	56	56	55¾	55¾
Int Products Co pf	81¾	81¾	81¾	81¾
Isle Royale	36¾	36¾	36¾	36¾
Island Creek	65	65	64¾	64¾
Island Oil	8	8¼	8	8¼
Kelly Lake	4¾	4¾	4¾	4¾
Libby McNeill	32¼	32¼	31¼	31¼
Mass Gas	75	75	75	75
Mass Gas pf	93	93	93	93
Mass Gas Co	61	61	61	61
Mass Gas Co pf	77¾	77¾	77¼	77¼
Mex Invest Co	61	61	61	61
Michigan Cop	9	9¼	8¾	8¾
Mohawk	56	56	56	56
Mullin Body Corp	44	49¾	43¾	49¾
Nat Lead pf	109¾	109¾	109¾	109¾
N E Tel	56½	56½	56½	56½
New Cornelia	25	25	25	25
New England Gas	37¾	37¾	37¾	37¾
New River pf	85	85	85	85
Nipissing	11¼	12¼	11¼	11¼
North Butte	18¾	18¾	18¾	18¾
Swift International	59	60	59	60
Union Metallic	117¾	117¾	117¾	117¾
U Shoe Mach pf	98	98	98	98
U Shoe Mach	58¾	59¾	58¾	59¾
U S Smelting pf	49½	49¾	49½	49¾
Utah Apex	3	3	3	3
Utah Oil	93	93	93	93
Victoria	8¾	8¾	8½	8½
Waldorf System	18¾	19¾	18¾	19¾
Warren Bros	68¾	69	68¾	69
Warren Bros pf	68¾	69	68¾	69

GOVERNMENT BONDS

Liberty 3½s	100 24	100 24	100 24	100 24
1st 4s 1932-47	93 14	93 14	93 14	93 14
2nd 4s 1927-47	93 54	93 54	93 54	93 54
1st 4¼s 1932-47	93 16	93 16	93 16	93 16
2nd 4¼s 1927-42	93 54	93 54	93 54	93 54
3rd 4¼s 1928	95 24	95 24	95 24	95 24
4th 4¼s 1933-38	98 54	98 54	98 54	98 54
Victory Notes 4¾s	99 68	99 68	99 64	99 64

BONDS

K M B 6s	72	73	72	73

Boston Curb

The range of prices on the Boston Curb today from opening until 11:45 a. m., was:

	Open	High	Low	Last
Albany	70	71¾	70	71¾
Allied Oil	1-1-16	1 1/16	1¼	1¼
Allied Packing	19¾	19¾	19¾	19¾
Boston & Montana	82c	83c	82c	83c
Butte Duval	2c	2c	2c	2c
Clinton	39¼	41¼	39¼	41¼
Emerald Cop (new)	1-16	1-16	1-16	1-16
Eureka	1-9-16	1 9/16	1¼	1¼
Federal Oil	1-16	1-16	1-16	1-16
Hecla	53c	55c	50c	50c
Howe Sound	34c	35c	34c	34c
Imperial	34c	34c	34c	34c
Longfellow	2c	2c	2c	2c
Mc Biter	8¼	8¼	8	8¼
Mc Kinley & Lead	1-9-16	1 9/16	1 9/16	1 9/16
Nixon Nevada	20c	21c	20c	21c
Ohio Copper	2c	2c	2c	2c
Rainer Mines	1 1-16	1¼	1 1-16	1¼
Ranger	1-9-16	1 9/16	1 9/16	1 9/16
Seven Metals	28c	28c	27c	28c
Silver Dome	2c	2c	2c	2c
Sup O & Gas	28c	28c	27c	28c
Tonopah Ext	3c	3c	3c	3c
Texas Oil	56c	56c	56c	56c
U S S C	1¼	1¼	1¼	1¼
Verde	56c	56c	56c	56c
Wendover	1¼	1¼	1¼	1¼
White Oil	85¾	85¾	85¾	85¾

Russia's Low Productivity

According to Dr. J. M. Goldstein, professor of political economy at the University of Moscow, Russia was "extraordinarily productive of any country," because of low productivity in both agriculture and industry. He said: "The ruin of the nation before the war, he said: 'Russia's agricultural production per capita of rural population was only $38, compared with $200 for the United States. Her industrial product had a value of only $140 per capita in 1909, while in the United States the value per capita for the same year amounted to $1,000. Russia's average daily wage in 1914 was $1.34 to $2.67, while in the United States it was $3.50. Russia's productivity is approximately $2,288."

HIGH PREMIUM BEING PAID FOR SILVER

Chinese demand for silver is so insistent that a high premium is being paid in New York for the white metal. On the "official price" was $1.15½ an ounce one day this week, it sold at $1.21⅛ for San Francisco shipment. Nowadays dealers are paying little attention to the London or "official" price.

"Our producer," it is said, "of a large premium being paid in this market indicates that New York is fast becoming more or less independently of London."

Cotton Market

New York, Oct. 18.—Offerings were larger at the opening of the cotton market, and with the weakness in stocks and foreign exchanges market was up to 23 points lower. Liquidation was heavy, especially for the near by months, and December sold down to 34.50 before a steadier tone developed. Trade and commission house and New Orleans interests were the principal buyers. Reports having southern connections were the chief factors in the recovery from the best sales. After the opening the market was irregular, but held within about 20 points of the best and rallying later about 30 points.

Cotton futures opened steady: Dec. 35.00; March, 34.85; May, 34.10; July, 33.80.

SUFFRAGE TEA IN ARLINGTON THURSDAY

The first social event of the season of the Arlington Equal Suffrage League will be an afternoon tea in honor of Mrs. George Winslow Perkins, clerk of the Massachusetts Woman Suffrage Association, and Mrs. True Worthy White, president of the league, next Thursday. Arlington suffragists will contribute a "delicatessen shop" to the Victory Bazaar for American Citizenship at the Copley-Plaza Hotel, December 15, 16 and 17. Mrs. Rosecoe F. Conklin is in charge of the arrangements.

MULLINS BODY THE LOCAL FEATURE

Boston Market Advances and Has Breadth and Activity

The Boston market had a good opening, having breadth at the beginning and has continued well. It continued strong during the morning. Trading was brisk, especially for a Saturday session. Mullins Body was the feature, advancing more than five points again before noon. This advance took it to a new highest record price, it sold even higher in New York, where it was traded in for the first time on the big exchange. Other stocks to record at highs in Boston were Davis-Daly, Paris & Bing, and Pond Creek.

Other strong stocks included Swift International, Mexican Investment and Pacific Mills. Among weak issues were Calumet & Arizona, Osceola and the smelting, they declining 1 point each.

Gray & Davis, National Leather, Chevrolet, Nipissing and Utah Apex issues were all active and fractionally higher.

Rubbers got as little attention as usual and ruled lower.

BOSTON FINANCIAL NOTES.

Lead Creek gave out a statement that for oil so far 80,000 acres of land owned by the corporation has been leased, which will be on the property within a few days. Each lessee has to drill a well on the boundary.

Boston financial publication remarks regarding Davis Daly: "It is no exaggeration to say that the ore veins the company has been uncovering on the lower levels of its Davis Daly property are richer than in the first eight months of this year are averaged for the entire period of operation of the mine."

President F. C. Proctor of the Helvetia Copper Co. states that the three wells on the property are flowing 1,000 barrels each and an acreage of seven barrels at high grade of daily flow.

Supplant Coal With Oil

The use of oil as a fuel in New England industrial plants is extending. The Atlantic Mills of Providence and the Lonsdale Yarn Corporation of Cumberdage Company are equipping their plants for oil. Their coal consumption aggregated 60,000 tons a year.

Lumber Trade Situation

In the lumber trade there is expectation of a building boom next Spring despite the high cost of labor and materials, and a material little change in the domestic situation at present and a foreign demand for American timber is quiet.

Federal Land Bank Loans

Loans during September by the Federal Land banks were to 2341 farmers and totalled $8,400,360.

Dividend Declarations

Fairbanks Co. declared quarterly dividend of 2 per cent. on first preferred stock, payable Dec. 30 to stock of record Dec. 15.

Brown Fdln Products Co., declared quarterly dividend of 1¾ per cent., payable Oct. 30 on stock of record Oct. 15.

Prince Manufacturing Co. declared quarterly dividend of 1¾ per cent. on preferred stock, payable Nov. 1, books close Oct. 21, reopen Nov. 4.

Elk Basin Petroleum Co. declared quarterly dividend of 2½ per cent. on preferred stock of record Oct. 15.

Everett Piano declared a dividend of $4 per share and an extra of $6 per share, payable Nov. 1 to stock of record Oct. 25.

Sanglas Refining Co. declared quarterly 4½% dividend, payable Nov. 1, books close Oct. 21, reopen Nov. 3.

Flour and Produce

Butter receipts were 207,740 pounds, with the following prices to follow:

Northern creamery extra at 64 to 64½c; Western creamery extra at 63½ to 64c; firsts 62 to 63c; seconds at 61 to 62c; dairies firsts 60 to 61c.

Cheese: Receipts 2,064 boxes. Jobbing prices: Twins at 31½ to 32c; flats at 29½ to 30c; square at 14 to 20c.

Eggs: Receipts 6,000 cases. Jobbing prices: Nearby henery at 8½ to 9c; Eastern extras at 8½ to 9c; Eastern firsts at 8 to 8½c; Western prime firsts at 66 to 68c; Western extras at 62 to 64c; Western firsts at 58 to 59c; refrigerators, firsts, at 49 to 50c.

Poultry: Receipts 1,000 pounds. Jobbing prices: New York and Michigan chicks pea fowls at 40 to 42c; Western chicks at 38 to 40c; Western fowls at 37 to 38c; Western roosters at 27 to 28c; Western broilers at 40 to 42c; Western ducks at 38 to 40c; Western geese at 30 to 32c; Western turkeys at 40 to 42c; Western pigeons at $2 to $2.50; Western squabs at $3.50 to $4 per dozen.

Potatoes: Receipts 12,850 barrels. Prices were as follows:

Spring patents at $12.30 to $12.90 for standard and $13.40 to $13.90 for fancy; Winter hard Winter patents at $11.25 to $12.50; soft Winter patents at $11.50 to $12.50; Winter straights at $10.50 to $11; soft Winter wheat patents at $11.50 to $12.50; Winter straight, shelter, $8 to $8.40.

Corn: Receipts 1,000 bushels. Actual prices: For shipment No. 2, yellow is quoted at $1.58 to $1.60; No. 3 yellow at $1.56 to $1.58. Mixed products per 100 pounds: White cornflour at $4.10; white cornmeal at $4.10; white granulated cornmeal $4; bolted $3.95; hominy grits or samp $4.10; Spanish style white cornflour $4.75 to $5; cracked corn $4.10 to $4.20; corn chops, $3.90 to $4.

Oats: Receipts 1,000 bushels. Prices: Oats for shipment are quoted at 65 to 66c; No. 3 white at 64 to 65c; No. 4 white at 63 to 64c; No. 2 white at 67½ to 68c; No. 3 white at 66½ to 67c; No. 4 white at 65½ to 66c; No. 2 clipped at 65 to 66c; No. 3 clipped at 64 to 65c; No. 4 clipped at 63 to 64c.

Rye: Receipts 1,000 bushels. Prices: No. 2 Western at $2.28 to $2.30; No. 3 at $2.26 to $2.28; No. 2 Canadian at $2.28 to $2.30; No. 3 at $2.26 to $2.28; Rye straw at $18 to $18.50; oat straw at $15 to $16.

City Loans

Attleboro, Mass., has sold to Harris, Forbes & Company at 100.71 $125,000 4½ per cent. coupon loan maturing $5,000 annually Nov. 1 and payable $10,000 Nov. 1, 1929 to 1942 inclusive.

Springfield, Mass., has awarded to Harris, Forbes & Company $500,000 bonds dated Nov. 1 and maturing $25,000 annually Nov. 1, 1920-1939, at 100.80, basis 4.70 per cent.

Beverly, Mass., will receive bids until 3 p. m. Oct. 22, for $60,000 4½ per cent. bonds dated Sept. 1, and payable $5,000 on Sept. 1, 1920-1931.

Hallowell, Me., has awarded $88,000 4½ per cent. bonds dated July 1 and maturing $5,000 July 1, 1920-1938, and $43,000 July 1, 1939. To Blodget & Co. at 100.009.

Chicago Grain Market

Chicago, Oct. 18.—Corn opened ⅛c to ¼c higher. Oats were unchanged to ⅛c higher. Provisions opened higher. Opening prices were: Corn—December, 1.24⅝; May, 1.23⅜. Oats—December, 71; May, 74. Lard—January, 25.15. Ribs—January, 18.

New York Sub-Treasury Loss

New York, Oct. 18.—The sub-treasury lost $1,000,000 to the banks on Friday.

'ANTI-CATHOLIC' RUMORS ARE DENIED

Fatherless Children of France Organization Is Praised by Church

Rumors that the Fatherless Children of France organization is becoming anti-Catholic are denied by the committee in charge of collections in Boston. In support of the denial, letters from two Catholic dignitaries of France were published, warmly commending the work of the organization. The letters were from Canon Cabanel, military chaplain of the "Blue Devils," and from Cardinal Amette, Archbishop of Paris.

Cardinal Amette's letter follows:

"I learn that the work called the Fatherless Children of France is still being made in the United States the object of unjustified attacks, as a result of confusing it with another organization which does not inspire Catholics with the same confidence.

"I should like to say again that, after personal investigations, I have reached the conviction that the funds collected by this work are distributed in the spirit with entire impartiality, and complete respect for the religious convictions of families.

"I again express my thanks for all that generous America is doing, and wishes to do, for the dear children of France whose fathers have given their lives for their country and for the cause of right."

Mrs. Jarper Whiting, chairman of the Boston committee, urges that the attacks cease before they embarrass collections for a worthy cause.

Among the prominent Bostonians serving in active or honorary capacities on the local committee are President Emeritus Eliot, Professor Barrett Wendell, Allan Forbes, Miss Elizabeth S. Crafts, Rev. Dr. Paul R. Frothingham, Mrs. G. Richmond Fay, Quincy Adams, Endicott and Mrs. Quincy A. Shaw.

CALL BLOODHOUNDS IN HUNT FOR OUTLAW

Burlington, Vt., Oct. 18.—John Cota, alleged slayer, who turned outlaw, continued today to defy the police and military forces of Lamoille county and to roam at will through the Belvidere Mountails. Cota is well known among the hill people and it is believed they are helping to hide him. The posse has been enlarged since Cota fired upon the officers and fought his way out of a lonely farmhouse Johnson, after it had been surrounded. Bloodhounds are being tested in case they are needed in the man hunt, and a number of wealthy Burlington young men have joined the chase for excitement.

CHURCH NOTES

There will be a Fall lecture on Christian Science by Dr. John M. Tutt, B. S. B., of Kansas City, Monday at 8 p. m. in the church edifice, Berkeley and Tremont streets.

The Rev. Elmer L. Carder will speak on "Modern Edens and the Evils of Africa" at Modern Pavilion," Sunday at 2 p. m., at Jordan Hall. He will be assisted by Miss. Jessie Calvert, soloist.

The Sunday meetings will reopen Sunday at 10:30 at Ford Building, Room No. 300, Ben Tillett, M. P., will be the speaker. The following is an address by Bruno Rosselli on "The Present Situation in Italy."

The Channing Church, Dorchester avenue, the Rev. Dr. Walter Mitchell Pierce, pastor of the church, will speak Sunday morning at 10:30 a. m. on "The Present Needs of Christianity."

The Second Congregational Church of Dorchester will speak at 7:30 p. m. on "How Much of the Old Time God is in the Democratic or Republican Platform?"

Dr.

Real Estate—Miscellaneous.

PAINT $1.75 Gal. Warmth, Beauty at Cut Price. Free Insct Delivery Auto for catalog. SOUTH END HARDWARE CO. 1005 Washington and 2 Harrison sts., Boston

PAINT $1.75 GAL. 32 shades, color card. Send for Varnishes, Stains at Lowest Prices. ELIOT HARDWARE CO. 85 Portland st.

WALL PAPER HOTEL OWNERS Get 10' Quality Papers HICKEY'S, 380 Friend St. Near North Station

PAINT $1.95 a Gal. 48 Shades Color card on request Varnishes at ½ price Fahey Paint Co., 56 Pearl St., 59 Canal St.

BUNGALOW, $335—$35 DOWN

BALANCE $5 a month; all cash now, in grove on lake, near State road; handy to Boston; hunting, fishing. Owner, P. O. 26, Boston American.

✓ WALL PAPER will do more toward improving up the home than twice its cost in painting; selling over Sisters' Co. Alfred Peats Branch, 118 Sumner St.

Real Estate—Atlantic.

2-FAMILY house, 12 rooms, all improvements; price $9,000; easy terms. Tel. Quincy 1527-M.

5-ROOM house, improvements, 6,000 ft. land; $5,000; easy terms. Tel. Quincy 1527-M.

Real Estate—Belmont.

TO BUY, sell or insure, tel. Camb. 933 and ask WILLARD L. GERRY; or to personally know. Address 280 Mass. av., Cambridge.

Real Estate—Cambridge.

TRADE

EQUITY in two-family house, all improvements, for 6-cyl. enclosed automobile. Apply G 55, Boston American.

2 APT., $10,000; 6 large rooms each, near Mass. av. and Common, tiled vestibule, oak finish, hot water heat, built to order for owner, best location. T. J. DALY, 1262 Mass. av., Cambridge; tel. 6600; res. 607 M.

FOR SALE—Two-family house, eight rooms, each side; 10c car line; five minutes from Central Square, all improvements, hot-water heat; large yard; one owner has occupied immediately. Inquire ROBBINS, 626 Mass. av.

EQUITY of over $2,000 in house to sell or exchange for auto or second mortgage. Apply J. H. Choe, 369 Walden st., Cambridge, phone Camb. 2250.

NEAR Court House, E. Camb., 2-family house, 5 and 6 rooms, all improvements, furnace heat; price $4,500.

NEAR Camb. Field, 2-family house, 5 and 6 rooms, all improvements; price $8,500. W. E. McTIGUE, 671 Mass. av., Cambridge.

Real Estate—East Boston.

PRINCETON ST.—2-family house, gas and toilet on each floor; house in first-class condition, large yard, grapevine, etc., hot water heat on first floor; bargain, $8,500; reasonable terms. JAMES W. MORAN, 10 Bennington st.; office also open evenings.

Real Estate—Everett.

AN OPPORTUNITY

FOR a colored family—Everett—single house, 6 rooms and bath, open plumbing, hot water heat, elec. lights, nice yard, near cars; price $3,900. $500 cash, balance as rent. GORDON E. LANGELL, 327A Broadway, Tel. Eve. 1300, Everett, Mass.

Real Estate—Medford.

$700 DOWN—Most right in, cottage, im provements. HARRIS, 53 Medford st.; tel. 2700-R.

Real Estate—Roxbury.

ANOTHER BARGAIN—3-family house, 4 rooms each; mortgage $5,500; rental $62; price $1,750; take $250 down. J. D. BRUCE, 222 Dudley st.

Real Estate—Saugus.

SAUGUS

FOR SALE—A good business site, consisting of store and three tenements; also a lot of land; house and outbuildings, with good lots of land for sale cheap. H. A. NOWELL, 318 Central st., Saugus, Mass.; 208-M Saugus.

Real Estate—Somerville.

FOR SALE—Winter Hill, single house, hot water heat; $1,500. Medford, 2-family, 5 and 6 rooms, steam heat, elec. lights, hardwood floors, $6,200. 3-family, 15 rooms rents $76, price $7,200, terms. WAUGH & BABSO, Inc., 3 Main st., Winter Hill, Somerville.

$900 DOWN buys a good 2-family house, 10 rooms, many modern improvements; price $2,000. See BRAYLEY & KNOWLES, 660 Broadway, Tel. 1000, Somerville.

Real Estate—Winthrop.

WINTHROP

FOR SALE—Modern 7-room house, 3 rooms, kitchenette and toilet, heated, hot water continuous. MOORE, Hide Station; 1012-R.

Real Estate Auctions.

By HERBERT S. FROST, Auctioneer, 608 Tremont st., tel. Roxbury 5000.

18 DANA ST.

CON. OF DANA COURT

PUBLIC AUCTION

SAT. OCT. 25TH, AT 2 P. M.

On the premises, rain or shine, consists of a 3-family house of 19 rooms, with improvements, and lot house 19 by 70 feet, is within two minutes of Dudley st. terminal, and offers a big chance for Dudley st. investment at rock bottom. $500 to get a good investment at rock bottom. $500 deposit at sale; other particulars at auctioneer.

Apartments—Charlestown.

4 ROOMS, all improvements, rent $5.25 weekly. Apply 56 Russell st., Charlestown.

Apartments—Dorchester.

SEVEN ROOMS, 33 Kerwin st., Dorchester, second floor; rent $25 a month. Apply to JOHN C. KILEY & CO., 14 Pemgrest st., Roxbury.

Apartments—Roxbury.

HOTEL, 100 ROOMS, 24 Hammond st.; 4-room suites, $15. Apply to JANITOR.

8 ROOMS, bath, $30 month, 33 Webber street, near Eustis, Roxbury; B. B. 5102-R.

Apartments—Somerville.

FLAT 4 rooms with improvements; $6.50 week. Inquire 15 Nashua st., Somerville.

Apartments—South Boston.

FOUR sunny rooms, all improvements, $16. 807 E st., South Boston.

Furnished Rooms—Back Bay.

COMMONWEALTH AV., 704—Suite 20; fur. room, overlooking Charles River, Tel. Bay. 1280, or see janitor.

Furnished Rooms—Brighton.

A NICE large room 20 minutes to Park st., large bed for 1 or 2 gentlemen; reasonable to Commonwealth av. car; tel. Brighton 2018-W.

Furnished Rooms—Charlestown.

HIGH ST., 47—Beautifully furnished rooms, well heated; hot water. Tel. 1261 F.

Furnished Rooms—Dorchester.

FURNISHED ROOM in lot for two gentlemen; steam heat, electric lights, continuous hot water, telephone; 2 minutes to elevated; terms or meals. MRS. SMITH, 47 Charles st., Dorchester.

ALEXANDER ST., 28—Sq. room, heat, water, gas, electric light, light housekeeping, $6.50.

HOUGHTON ST., 20—Rooms, heat, if desired; private family. Tel. Dor. 4572-W.

PEARL ST., 115 — Near Mayer av.; sides room, reasonable, 15 min. to city — Squantum.

Furnished Rooms—Roxbury.

FOR QUICK furnished rooms apply to ROXBURY ROOM REGISTRY, 16 Waverly st., 1098 Tel.

ALASKA ST., 29 — Furnished room with kitchenette.

BARTLETT ST., 68—Steam-heated, furnished rooms, private family; tel.

BLUE HILL AV., 27—Housekeeping rooms, gas, range, gas. Tel. 4782-W.

FOREST ST., 114—2 large front connecting rooms, gas range; also sleeping room.

FOREST ST., 44—Furnished 3 rooms, reasonable, light housekeeping, water; other rooms for men.

MORELAND ST., 56—Newly furnished rooms, private family. Tel. Roxbury 4205-W.

MT. PLEASANT AV., 35—Sleeping and housekeeping rooms, steam heat, electric lights, hot water. Phone 2036-W.

Female Help Wanted.

BULLETIN

We have ordered two more units for our NEW METHOD.

We will gladly take 30 GIRLS.

Girls from New Hampshire and Vermont can be accommodated at a finely appointed Company House for girls—well matroned.

198 GIRLS made $20 to $30 last week. Quick Promotion. Thru at 4 o'clock and noon Saturday. 10 Cent Fare to Wakefield, Chelsea, And Boston.

Boston Rubber Shoe Company
183 Commercial Street MALDEN — Washington Street MELROSE

Experienced Girls Wanted for

Stitching Suspenders

GOOD PAY

New, Clean, Light, Sanitary Factory

BEGINNERS WANTED

Resilia Manufacturing Company
186 MASSACHUSETTS AVE., CAMBRIDGE

Furnished Rooms—Miscellaneous.

HOTEL EDWARDS

BOWDOIN ST., 1 block from State House, 120 newly-furnished rooms, very convenient for business men and women; daily $1 to $2; also weekly rates. Tel. Haymarket 72444.

HOTEL WATERSTON

8 BULFINCH PL.—Rooms for men; elec. lights and elevator, $2 per week and up; 75c and $1 each person; also weekly rates.

LIBERTY HOTEL

NEWLY built for professional and travelers; 75c, $1 up day; special weekly rates. 30 Warrenton st.; tel. Beach 6000.

HOTEL ECHO

UP-TO-DATE, 75c day, $2.50 wk. up. HOTEL ECHO, 408 Tremont st.; tel. Beach 6000.

Furnished Rooms—South End.

SEE me for further; side room. Tel. P. H. CONNAUGHTON, 48 Union Pk.

APPLETON ST., 31—Front light housekeeping rooms; water, $3.25; front side rooms, $3.50.

W. NEWTON ST., 37—Homelike rooms, every room a dream, private baths, electricity, telephone in every room, rates by day, week, month, steam-heat, men only, $5—$6—$7 per week.

UPTON ST., 11—2 rooms, $4.50, $5; parlor, piano, $3.50, $4.50; sides, $1.25; cooking.

WEST NEWTON ST., 64—Pleasant rooms, first class board, 15 min. walk business centre; tel.

WORCESTER ST., 50—Front kitchenette suite, bath, 2nd floor, clean, quiet house, 194.

Furnished Rooms—Winthrop

2 LARGE pleasant room, $2.25 week; 2 of Large pleasant room, $2.25 week; 2 of family. Tel. Winthrop 2447 M, near depot.

Furnished Rooms Wanted.

WANTED—By couple 2 months, furnished room, apartment by 8 adults, steam heated and convenience, Back Bay or Roxbury district. J. D., 386 Hyde Park av., Roslindale.

WANTED—3 unfurnished rooms in Roxbury. J. F. MEEKIN, 87 Codman pk., Roxbury.

Board and Rooms.

RUTLAND ST., 64—Pleasant rooms, first class board, 15 min. walk business centre; tel.

Storage.

HUB STORAGE WAREHOUSE, 960 Washington St., Tel. Beach 5. Rooms $1 a wk. up. Licensed and Bonded.

Female Help Wanted.

STITCHERS

WANTED—Experienced stitchers on white duck; coats and pants; steady work and good pay all year round; no slack season. Address P 28, Boston American.

LAUNDRY HELP

SHIRT and collar starchers; also feeders and folders. COMMONWEALTH LAUNDRY CO., 348 Franklin st., Cambridge.

LAUNDRY HELP

SHIRT STARCHER or 8-hr work, with full day's pay. ARLINGTON STEAM LAUNDRY, 91 Mystic st., Arlington.

GIRL WANTED

YOUNG girl for light factory work, no telephone calls answered. Apply GEORGE E. CASE, 37 Hunt st., Boston.

NURSE

WANTED to take 8 months' course in surgical and obstetrical work. Telephone Dorchester 580.

PAPER BOX MAKER

EXPERIENCED paper box maker or strip-plate maker. MRS. SMITH, 47 Charles st., Dorchester.

CHAMBERMAID wanted, to work 7 hours a day, lunch supplied, live at home. Apply 79 Bay State rd., Boston.

CHAMBERMAID wanted at once, Apply HOTEL KENMORE, 500 Beacon st.

EXPERIENCED woman to take charge of flatwork ironer; also position for good worker; get away from the city, work and live in the good pay and good hours. W. SEFIELD LAUNDRY, Wakefield, Mass.; phone 117.

EXPERIENCED chambermaid wanted at once, must wait on table once a day. Apply 42 Hemenway st., Boston.

GENERAL housework girl wanted, compact modern house, 2 in family, 3 maids employed, no washing or ironing; wages $11 per week. Apply to mornings, MRS. E. C. THOMPSON, 1141 Walnut st., Newton Highlands; tel. Newton South 371.

GIRL wanted for housework in small family, good pay and good hours. M. BRODY, 105 Somerset st., Roxbury, Mass.

GIRLS—$25 a week up; big stage demand; singers and dancers; 1 lunch, positions secured. MR. WINFIELD, 630 Columbus av., Boston. B. 0272.

GIRLS aged 16, light manufacturing, easy work, steady employment. Apply to DANIEL STARR MILG. CO., 95 Gerrish st., off West Broadway.

GIRL wanted for general housework, no small children. Apply 12 Rockdale st., Dorchester.

GIRL WANTED, for general housework, no small children. Apply 12 Rockdale st., Dorchester.

CHOCOLATE DIPPERS

EXPERIENCED—Apply MOUNTAKIS BROS., 138 Washington st., North; 3rd floor.

Female Help—Miscellaneous.

LADIES AND GENTLEMEN—We will train you for the moving picture business; experience unnecessary. Call or write, inclose stamp, 100 Boylston st., rm. 602.

Male Help Wanted.

WANTED

Two Competent Structural Steel Draftsmen. Preferably men who have had some experience on concrete design work. State age, nationality, education, experience and salary expected. Address P. O. Box 1333, Pittsfield, Mass.

WANTED

Niggerhead Operators

Good pay. Steady work. No trouble.

Fuller, Chandler & Patten Co.
Hudson, Mass.

WANTED—At Boston State Hospital, Dorchester Centre, male and female attendants; preference given to applicants with experience in the care of mental diseases.

WANTED—EXPERIENCED

Pattern Weavers on Fancy Worsteds

APPLY
AETNA MILLS, Watertown, Mass.

WANTED

WEAVERS

ON WOOLENS AND WORSTEDS.
APPLY
BEOLI MILLS,
FITCHBURG, MASS.

WANTED

WORSTED SEWERS

HADLEY MILLS
So. Hadley Falls, Mass.

CRANE MOULDERS

WANTED AT ONCE
WALTHAM FOUNDRY CO.
21 FELTON ST., WALTHAM

Silver Plater Wanted

A YOUNG MAN with practical experience to work with foreman; a good opportunity for a reliable young man; steady work. Address TOWLE MFG. COMPANY, Newbury port, Mass.

SALESMAN WANTED

WITH ability, looking for a permanent connection, can make $60 to $100 per week. Write or call, Room 831, Tremont Bldg., 9:30 to 12 a. m.

OYSTER MAN

AND POT WASHER.
HOTEL PURITAN, 390 Commonwealth av., Boston.

MEAT CUTTER

And salesman for general work in a Brookline market. SAMUEL BUKHAM CO., 284 Harvard st., Coolidge corner, Brookline.

BOY

WANTED, 16 years or over, to run errands and help; steady work. A. L. BAKER, 71 Commercial Wharf, Boston.

WANTED—CIGARMAKERS

ON Cavalier cigars; steady work. F. F. FOY, LITT & BOND CO., 119 Broadway, Everett; tel. E. 1.

A MAN wanted for assistant foreman and general repair work; steady job. GOLDSMITH, BEAL & CO., 1 Beach st., Dorchester.

BARBER WANTED—First class; good pay, union; steady job. 45 Bow st., Somerville.

BOY for general work in wholesale house. M. CHEVALIER & CO., 10 Merrimac st.

BOY in florist shop. HOFFMAN, 61 Mason Terrace st., off Washington st., Brighton.

CABINET PAINTERS—2 second hands at once, KING & WALTON.

CHAUFFEUR and another wanted; good pay; come ready for work. STANDARD MFG. CO., 203 Washington st.

GELATINE expert wanted, must be practical and experienced. Address P 87, Boston American.

GROCERY CLERKS WANTED—Call Sunday at 81 Park av., Revere.

SALESMAN, over coffee, for work with wholesale grocer's salesman, by one of the largest coffee roasters in the country; a good man and desirable position right party. Address, stating experience, P 86, Boston American.

TAILOR AND PRESSMAN wanted. Apply to H. KANTOR, Tailor, 594 Warren st.

WANTED—Prescription clerk in retail drug store; state salary and experience. Address P 85, Boston American.

WANTED—Boy, 16-17 years old, for permanent position. Address P 84, Boston American.

WANTED—Harness maker, not over 55 years old, first stitcher and good repair man. Tel. Waltham 262-W.

WANTED—Room masons at once. Apply to KILGORIS CONTRACTING CO., 6 Walnut st., Wakefield; tel. Wakefield 146-R.

WOOD TURNER wanted; steady job. Apply at 48 Beverly street, UNION PARLOR FURNITURE CO.

YOUNG girl wanted to assist sewer, willing to learn trade. SHINY & WOLFSON, 248 Boylston st.

WAITRESS wanted; good appearance and experience. MARATHON RESTAURANT, 419 Main st., Malden.

WANTED—Experienced chambermaids and paint women. Apply to Miss Wardwell, HOTEL ARLINGTON, 9 Chandler st.

WANTED—Experienced girl for candy and soda fountain. Apply GREGORY CUMPUS, 14 Tremont row, city.

WANTED—Young girl to do finishing on overalls. Apply 569 Cambridge st., Allston.

GIRL

WANTED, for general housework, no small children. Apply 12 Rockdale st., Dorchester.

Female Help—Miscellaneous.

CHOCOLATE DIPPERS

EXPERIENCED—Apply MOUNTAKIS BROS., 138 Washington st., North; 3rd floor.

Female Help—Miscellaneous.

LADIES AND GENTLEMEN—We will train you for the moving picture business; experience unnecessary. Call or write, inclose stamp, 100 Boylston st., rm. 602.

Male Help Wanted.

WANTED

For the addition of 100 new looms. We need experienced

Harness Raisers
Weavers
Sewers

on plain dyed worsteds.
Apply
AETNA MILLS
Watertown, Mass.

GIRL

WANTED, for general housework, no small children. Apply 12 Rockdale st., Dorchester.

CHOCOLATE DIPPERS

EXPERIENCED—Apply MOUNTAKIS BROS., 138 Washington st., North; 3rd floor.

Female Help—Miscellaneous.

LADIES AND GENTLEMEN—We will train you for the moving picture business; experience unnecessary. Call or write, inclose stamp, 100 Boylston st., rm. 602.

Male Help Wanted.

WANTED

Two Competent Structural Steel Draftsmen. Preferably men who have had some experience on concrete design work. State age, nationality, education, experience and salary expected. Address P. O. Box 1333, Pittsfield, Mass.

WANTED

Niggerhead Operators

Good pay. Steady work. No trouble.

Fuller, Chandler & Patten Co.
Hudson, Mass.

WANTED—At Boston State Hospital, Dorchester Centre, male and female attendants; preference given to applicants with experience in the care of mental diseases.

WANTED—EXPERIENCED

Pattern Weavers on Fancy Worsteds

APPLY
AETNA MILLS, Watertown, Mass.

WANTED

WEAVERS

ON WOOLENS AND WORSTEDS.
APPLY
BEOLI MILLS,
FITCHBURG, MASS.

WANTED

WORSTED SEWERS

HADLEY MILLS
So. Hadley Falls, Mass.

CRANE MOULDERS

WANTED AT ONCE
WALTHAM FOUNDRY CO.
21 FELTON ST., WALTHAM

Silver Plater Wanted

A YOUNG MAN with practical experience to work with foreman; a good opportunity for a reliable young man; steady work. Address TOWLE MFG. COMPANY, Newbury port, Mass.

SALESMAN WANTED

WITH ability, looking for a permanent connection, can make $60 to $100 per week. Write or call, Room 831, Tremont Bldg., 9:30 to 12 a. m.

OYSTER MAN

AND POT WASHER.
HOTEL PURITAN, 390 Commonwealth av., Boston.

MEAT CUTTER

And salesman for general work in a Brookline market. SAMUEL BUKHAM CO., 284 Harvard st., Coolidge corner, Brookline.

BOY

WANTED, 16 years or over, to run errands and help; steady work. A. L. BAKER, 71 Commercial Wharf, Boston.

WANTED—CIGARMAKERS

ON Cavalier cigars; steady work. F. F. FOY, LITT & BOND CO., 119 Broadway, Everett; tel. E. 1.

A MAN wanted for assistant foreman and general repair work; steady job. GOLDSMITH, BEAL & CO., 1 Beach st., Dorchester.

BARBER WANTED—First class; good pay, union; steady job. 45 Bow st., Somerville.

BOY for general work in wholesale house. M. CHEVALIER & CO., 10 Merrimac st.

BOY in florist shop. HOFFMAN, 61 Mason Terrace st., off Washington st., Brighton.

CABINET PAINTERS—2 second hands at once, KING & WALTON.

CHAUFFEUR and another wanted; good pay; come ready for work. STANDARD MFG. CO., 203 Washington st.

GELATINE expert wanted, must be practical and experienced. Address P 87, Boston American.

GROCERY CLERKS WANTED—Call Sunday at 81 Park av., Revere.

SALESMAN, over coffee, for work with wholesale grocer's salesman, by one of the largest coffee roasters in the country; a good man and desirable position right party. Address, stating experience, P 86, Boston American.

TAILOR AND PRESSMAN wanted. Apply to H. KANTOR, Tailor, 594 Warren st.

WANTED—Prescription clerk in retail drug store; state salary and experience. Address P 85, Boston American.

WANTED—Boy, 16-17 years old, for permanent position. Address P 84, Boston American.

WOOD TURNER wanted; steady job. Apply at 48 Beverly street, UNION PARLOR FURNITURE CO.

WANTED—Harness maker, not over 55 years old, first stitcher and good repair man. Tel. Waltham 262-W.

WANTED—Room masons at once. Apply to KILGORIS CONTRACTING CO., 6 Walnut st., Wakefield; tel. Wakefield 146-R.

YOUNG girl wanted to assist sewer, willing to learn trade. SHINY & WOLFSON, 248 Boylston st.

WAITRESS wanted; good appearance and experience. MARATHON RESTAURANT, 419 Main st., Malden.

WANTED—Experienced chambermaids and paint women. Apply to Miss Wardwell, HOTEL ARLINGTON, 9 Chandler st.

WANTED—Experienced girl for candy and soda fountain. Apply GREGORY CUMPUS, 14 Tremont row, city.

WANTED—Young girl to do finishing on overalls. Apply 569 Cambridge st., Allston.

BON-BON DIPPERS Wanted

At Once. Apply

Russell & Co.
253 NORFOLK ST.
Cambridge, Mass.

STITCHERS

The A. J. Tower Co. (established 1855), with an unbroken record for continuous employment, offers splendid opportunity for women and girls in power stitching. New advanced piece scale and attendance premium insure earnings to capable operators. Instruction room just opened for rapid training of beginners. Liberal guarantee paid while learning. Clean work and pleasant conditions in an all-year industry. Apply at once to

A. J. TOWER COMPANY
24 Simmons St., Roxbury

Metal and Celluloid Novelty Work

Women wanted for steady work in all departments: Cementing, Press Work, Pasting, Bench Work, etc.; come out and see work and factory conditions.

M. W. CARR & CO., Inc.
63 Gorham St., West Somerville

GIRLS WANTED

OVER 16 years, for clean, pleasant and well-paying factory work. Apply to

STANDARD ACTION CO.
4 OSBORNE STREET, CAMBRIDGE

SEWERS

EXPERIENCED on draperies, curtains, cushions, etc., at least year; also hand sewers without experience. ARTHUR McGAURIN, 19 Faneuil st., Boston.

WINDERS

LIGHT, clean work winding hosiery yarns; steady work; good pay. BIG CO. MEDFORD WOOLEN MFG. CO., off Riverside av., Medford, Mass.

GIRLS WANTED

GIRLS for general work to curtain factory, steady work; good pay. RONSDALE CURTAIN CO., 39 Sudbury st.

STITCHERS

WANTED on white duck coats and aprons; new building, best of working conditions, steady work; good pay. BIG CO. BIRD & SON av., Boston.

GIRLS WANTED

STEADY WORK, 48-hour week and full room hours. Apply ARMSTRONG KNITTING MILLS, 2076 Commercial st., East Boston.

GIRLS WANTED

TO TACK shoe stiffener and while learning, AMERICAN SHOE CO., 1 Lincoln st., Boston.

GIRLS to learn to make paper boxes, good wages while learning. 10 Milk st., Boston.

GRADUATE in stenography and typewriting; steady position. STATE DISTRIBUTORY, 334 Bay State rd.

GIRL for general housework; good wages. 1 in family. Tel. Brookline 1100-M.

GIRLS to learn to make paper boxes, good wages while learning. 10 Milk st., Boston.

GIRLS to learn to make paper boxes, good wages while learning. 10 Milk st., Boston.

Male Help Wanted.

RIVETERS! RIVETERS!

We are keeping one week's work ahead of the riveters and will continue to do so.

Our prices are equal to any. *Permanent Work and Big Money for the Steady Worker.*

Apply in Person

Merchant Shipbuilding Corporation, *Agent*
U. S. SHIPPING BOARD, EMERGENCY FLEET CORP.
HARRIMAN, PA.

LABORERS WANTED

For Iron Foundry. Opportunity for learning machine moulding.

Apply to
General Electric Co.
Foot of Tileston St.,
WEST EVERETT, MASS., or
General Electric Co.
Foot of Fairchild St.
WEST LYNN, MASS.
8 A. M. to 5 P. M., Daily, except Saturday. Saturday, 8-12 A. M.

FIRST-CLASS WOOD TURNER

One accustomed to very fine detail work. Apply

SHAW FURNITURE COMPANY
50 Second St.,
East Cambridge

WANTED

Building Laborers
65c Per Hour
Apply
C. H. Cunningham & Son Co.,
23 Central Ave.,
Lynn, Mass.

MOULDERS

For Iron Foundry

First-class experienced floor and bench moulders.

Apply to
General Electric Co.
Foot of Fairchild St.
West Lynn
8 A. M. to 5 P. M. Daily Except Saturday. Saturday 8-12 A. M.

BRUSH MAKERS—To work in New York; best prices, steady work, extra bonus end of each week, modern factory. Call at No. 80 High Street or phone Main 2337 between 8 a. m. and 5 p. m., Friday and Saturday.

MEN EXPERIENCED

On stitching leather trimmings on canvas shoes. Also to stitch leather tops on canvas shoes.

Converse Rubber Shoe Co.
Malden, Mass.

BENCH MOULDER

for Brass Foundry.
Apply at once.
B. C. COMPANY,
Norfolk Downs

LOAM MOULDERS

WANTED; steady work. DAVIS & FARNUM MFG. CO., Waltham, Mass.

MACHINE OPERATOR

ON ladies' hats, steady position, satisfactory pay. MISS GATTI, 20 Franklin st.

Proposals.

FOR SALE

United States Shipping Board, Emergency Fleet Corporation, 170 Border St., East Boston—One lot of materials, as is. List of same supplied at 170 Border st. Bids on entire lot. Reserving right to reject bids. Material to be taken away at stated times by successful bidder. This sale on U. S. O. D. basis. Bids opened Wednesday noon, Oct. 22, at 45 Broad st. V. M. GRAY, Purchasing Agent.

SALE OF TOBACCO, HEADQUARTERS MARINE CORPS, Quarters No. 1, Washington, D. C., October 15, 1919. Proposals will be received until 11 o'clock A. M., November 3, 1919, opening by order of the Commandant, for the sale of tobacco: 870 lbs. Apple Plug, 6-oz. cakes; 1,000 lbs. Apple Plug, 6-oz. cakes; 2,000 lbs. Apple Plug, 6-oz. cakes; 16,607 lbs. Horseshoe Plug, 6-oz. cakes; 1,000 lbs. Horseshoe Plug, 6-oz. cakes; Four Hold Navy Plug, 6-oz. cakes; 1,000 lbs. Navy Plug, 6-oz. cakes; 1,000 lbs. Navy Plug, 2½-oz. cakes; 1,000 lbs. Navy Plug, 1½-oz. cakes; 1,000 lbs. Navy Plug, 1-oz. cakes; 1,000 lbs. Navy Plug, 2½-oz. cakes; 1,000 lbs. Navy Plug, 1½-oz. cakes; 1,000 lbs. Navy Plug, 1-oz. cakes; 1,000 lbs. Navy Ball Durham; 1,000 lbs. Navy Ball Durham; 1,000 lbs. Navy Ball Durham

EDITORIAL PAGE OF THE **BOSTON AMERICAN** OCTOBER 18, 1919. BOSTON

Here's a Complaining Soldier

And If the Facts Are as He Believes Them to Be, No Wonder He Is Discontented

Copyright, 1919, Star Company.

What are Americans doing in Silesia, where more than two thousand have just been sent to act as soldier policemen? What business have Americans in Trau, where United States marines were landed recently to keep the Italians from doing something that somebody thought Italians ought not to do?

What business have our men in Siberia, or anywhere in Russia, a country with which we are not at war?

Here is a letter from a soldier, printed just as received. Read it. You can easily see that it is authentic. Naturally the name is not printed with it. It comes a long way and ought to be published:

Dear Mr. Editor—I am taking the liberty of writing to you in regard to a few questions I would like to have answered, if possible.

Have the people of the United States given as much as a single thought about the volunteer and drafted men who were sent to Siberia to fight the Hun?

Do the people know that now we are not fighting the Hun, and that the armistice was signed many months ago, and finally, peace terms signed?

Do they (the people) know that we (the volunteers and drafted men) are policing Siberia for reasons unknown?

Do they know that the American troops are the only allied soldiers of twelve nations who go around the city without being armed?

Do they know that we are in danger of losing our lives at any moment because we do not know who our enemy is?

Do they know that, even in the heart of these cities, American soldiers have been bayoneted and died of such wounds?

Do they know that twenty-four men were massacred, and thirty seriously wounded by Bolshevists, and that American soldiers are being killed every day by unknown enemies?

Do they know that American troops are under orders not to shoot if attacked?

Do they know that on April 26, 1919, the War Department cabled the commanding general A. E. F., Siberia (cable No. 225) as follows: "Recruits from United States will be sent you in detachments of five hundred for assignment to your command," and that three transports (only one each month) have come to this port, bringing only eleven men as replacement troops for the emergency men of these forces?

Do they know that War Department cable No. 225 was published to the command in order to boost the morale, while a letter from the adjutant-general of the army, under date of May 29, 1919, to the commanding general of this expedition, informed the commanding general that enlistments for Siberia were so slow that recruits would not be sent in detachments of five hundred, but would be sent as fast as enlisted? This letter was, of course, not published to the command. Is that playing the game straight?

Do they know that the morale of the men is exactly 100 per cent. lower than it was six months ago?

Do they know that no amusement whatsoever is being furnished these men?

Do they know that out of 100 per cent. of the men who never touched liquor 75 per cent. are now drinking themselves to ruin?

Do they know that 60 per cent. of the men are diseased and conditions are becoming worse every day that we are here?

Do they know that the American Red Cross have been feeding the very people, during the past Winter, who are now the direct cause of many of our soldiers being returned to the United States in caskets?

Do they know that the Russians we are aiding in their fight with the Bolsheviks are the ones who are spreading propaganda and even killing our men, and for no other purpose than to force the Americans to fight their battles, while they sit in restaurants and idle their time away over a glass of tea?

Finally, Mr. Editor, do you think they know that the war is over with Germany and that we would like to return to our business affairs in the United States, the same as the men in France?

"A VOLUNTEER."

John Bull's Handy Man

Copyright, 1919, Star Company.

How Long Will the Water Last?

Splendid News for School Teachers of Boston

The School Committee is unanimous in its determination to pay public school teachers living salaries. The Boston Sunday Advertiser tomorrow will contain three special articles of tremendous importance to every teacher in Boston. Within six weeks the committee will have decided on the exact budget needed and will demand a special appropriation from the Legislature. If Mayor Peters should veto the salary increases voted, the committee has the power to override his veto by four votes out of the total of five. And the committee is unanimous!

The Boston Sunday Advertiser will publish tomorrow the results of a canvass of Boston junior masters. It shows that with salary of only $2,322 per annum, these men with families, their children nearing maturity, are from $300 to $1,000 behind each year on their expenses—eating the simplest foods, their wives acting as cooks and washerwomen; no autos, books, theatres, music lessons for the children; savings exhausted. When our overworked school teachers should be enjoying their Summer vacations they are working in Summer schools, selling books, correcting papers for colleges, in the scramble for existence.

Here is food for thought for every Boston father, mother and official.

The demand of the world of commerce for foreign trade experts has resulted in the establishment at Harvard University of a chair of foreign trade. The new department, headed by Professor George B. Roorbach, will bring scientific information on world trade into the field of commerce. Tomorrow's Boston Sunday Advertiser will contain a description of this educational innovation and an illuminating interview with the head of the new department that will be of great interest to all business men.

Brown University has taken steps to meet one of the most pressing of the reconstruction problems—the lack of officers for the United States Merchant Marine. She has established a school of nautical science, whose graduates will be qualified for positions as third officers after a period of sea training. An article explaining this new departure in university training appears tomorrow in the Boston Sunday Advertiser.

"Japan can dictate the destiny of America," declares Marquis Okuma, former Premier of Japan and that empire's "grand old man."

A remarkably frank—even audacious—article by the marquis, in which he refers to the United States as a "conceited, stubborn and insolent nation," appears in tomorrow's Boston Sunday Advertiser. It throws a new light on the diplomacy of the Orient and is of tremendous interest to all who appreciate the menace of the Far Eastern situation.

For example, the marquis asserts:

"The balance between the two powers (America and England) is skilfully maintained at present, but if Japan should side with either of them this balance would be instantly destroyed. If Japan * * * should join hands with one side the other would receive a tremendous blow materially and spiritually."

The menace of Japanese penetration in California has alarmed the entire Pacific coast of the United States. A summary of the Oriental peril right in this country is contained in an eye-opening article tomorrow. Japanese own already 200 000 fertile acres in California. Fully 100,000 Japanese are residents of that State. Los Angeles is the "Tokio of America," with 20,000 of them.

Professor Dugald C. Jackson of "Tech," chief engineer of the War Damage Board, says he "cannot put into words the vastness of the destruction" resulting from the war. But he has put into vivid phrases a startling summary of the world's consequent economic and industrial situation. "Produce—or starve," is his message. "Work, save, co-operate and produce. If this nation will set itself to real creative conservation and intensified production it will, in five years, occupy a place of pre-eminence in the world."

Philadelphia shows Ten-Cent-Fare Boston how Five-Cent Trolley Fares pay the stockholders Five Per Cent. Dividends. President Mitten of the Philadelphia Rapid Transit Company, in an exclusive article in tomorrow's Boston Sunday Advertiser, tells how the bankrupt transportation system of the Quaker City was rejuvenated, carmen's wages DOUBLED, obsolete cars replaced with modern rolling stock and, after only eight years, substantial return paid to the owners of the $30,000,000 capital stock.

Satisfied employes, with far greater co-operative efficiency, accidents reduced to a minimum and general betterment of service are pointed out by Mr. Mitten as factors that win financial success with low costs to the traveling public.

Sir Arthur Conan Doyle and Jerome K. Jerome, brilliant British novelists, have taken sides on the question of life after death, the existence of spirits and communication with the dead. Doyle, best known as the creator of "Sherlock Holmes," finds in spiritualism signs and wonders similar to the miracles described in the Bible, and considers table rapping disclosures the most wonderful discovery of the age.

Jerome, who is the author of "Three Men in a Boat" and various other books, differs strongly with his friend Sir Arthur, and wants to know why the alleged spirits do not offer information of assistance to the human race instead of talking with tambourines about pet dogs and other minor topics.

The arguments and rebuttals of these distinguished authors, presented side by side, appear in tomorrow's Boston Sunday Advertiser.

The Jewish race numbers 16,000,000. Six millions—more than one-third—are today standing in bread lines or being fed at soup kitchens abroad. Nathan Straus, the noted philanthropist, pictures the plight of this sick, hungry, homeless horde. The approach of Winter brings a crisis. The American Jewish Relief Committee is spending more than $2,000,000 a month—yet this is only a dollar a month for three persons. Mr. Straus shows how life or death for thousands depends upon the measure of America's increased assistance.

The most pretentious Jewish drive for funds in the history of Boston opens tomorrow night. The campaign will be for $400,000, for the financing of the work of the Federated Jewish Charities.

Two of the foremost Jews of the nation, Colonel A. H. Guinsberg and Colonel Herbert A. Lehman of New York, will address a great banquet opening the drive. Their message will interest every Bostonian of Jewish affiliations. A complete account in tomorrow's Boston Sunday Advertiser.

"Charlie" Bradford, the aged Lynnfield inventor who died in a motorcycle accident, made others rich, but not himself. The sewing machine was his invention; his automatic fishing reel is the boon of every Izaak Walton; shoes can't be made without his machine. Yet he died comparatively poor.

Are You Hitting on All Your Cylinders?

Are You Worth as Much as You Can Be to Yourself and Your Employer? Have You Ever Taken Account of Stock? Now Is a Good Time to Do It

Copyright, 1919, Star Company.

Mr. Hoover, coming back from the job of catering to Europe, says that the only preventive for political, moral and economic chaos is greater production.

Greater production depends upon the individual.

Every man and woman should ask the personal question, "Am I producing my share?"

If you cannot answer "Yes," then something is wrong with you and you must correct it.

No matter how small your task or of how little importance your endeavors, it is your duty to make the most of it and to give the greatest service you can.

You may say, "My employer will not appreciate my doing any more than I am doing now."

Perhaps not. There happens now and then that sort of an employer, but he is a good deal scarcer than you think.

The average employer realizes and knows that it is selfishly for his interests to recognize enterprise and effort on the part of those who work for him.

If he was buying a machine and one make turned out twice the product of another, he would be financially foolish if he was not willing to pay a higher price for the more productive mechanism.

Of course an employer should not look on his workmen as machines, and wise manufacturers do not, but so far as efficiency and effort and enterprise go he would be unwise not to encourage the man who displays those characteristics.

Where there is force there is never inactivity.

"There is no rest," said Clemenceau to the Deputies of France, and by "rest" the great Frenchman meant the passive leisure which is the opposite of healthy, passionate struggling against adverse forces.

The fighter trains for battle. He fits himself to strike his hardest blow.

The workers, and we should all be workers, should aim to increase capacity, enlarge output, add to ability and value.

Every second merchant once in so often takes account of stock. He finds out accurately what his resources are and how profitably he is using them.

It would be a fine thing and a wise thing for everybody to follow his example.

Are you worth more to yourself and to your employer than you were six months ago?

If you are not, you are cheating yourself as much or more than you are cheating him.

The days of two-cylinder engines are gone.

They made a lot of noise, but they burned too much gasoline getting a short distance.

But a twelve-cylinder machine that is only hitting on two is only getting one-sixth of its possible power, and is no better than the old-fashioned makeshift.

Not so good in fact, for it is carrying more useless weight.

If you are wasting your own fuel or power you are also wasting TIME, and time you cannot borrow, buy or steal.

Figure yourself up.

See if you are as productive as you should be.

If you are not, NOW is the time to find out why.

Ye TOWNE GOSSIP

Registered U. S. Patent Office.

By K. C. B.

DR. SERGE Voronoff.
PARIS, FRANCE.
MY DEAR Serge.
I'VE JUST read in the paper.
OF THE work you've done
IN GRAFTING glands.
FROM YOUNG he-goats.
TO OLD he-goats.
AND MAKING the old ones.
YOUNG AGAIN.
AND OF how you intend.
WITH THE glands of an ape.
TO PUT new life.
INTO WEAK old men.
AND ADD many years.
TO THE lives of men.
AND IT'S quite sensational.
AND ALL very wonderful.
AND I'M very glad.
BECAUSE IT won't be long.
BEFORE THE years'll get me.
AND I'LL be in the market.
FOR A gland or two.
BUT NEVER mind that.
WHAT I'M writing you for.
IS JUST to suggest.
THAT YOU look around.
WHEN YOU'RE searching for glands.
AND TRY to locate.
WHATEVER IT is.
THAT LIES in an ape.
THAT KEEPS him content.
WITH HIS own wooded world.
AND THAT when he has eaten.
AND HAS played at his games.
AND FOOLED with his kids.
CAN CLIMB his own tree
AND FIND his own bed.
AND GO off to sleep.
AND NOT lie awake.

OR RUN around days.
JUST THINKING out schemes.
AND WORKING out schemes.
SO THAT he can grab.
A LOT of the food.
THAT THE other apes need.
AND HE can't eat himself.
AND STORE it away.
AND IF it should prove.
YOU CAN find what it is.
THAT LIES in the ape.
THAT MAKES him that way.
I WANT to suggest.
THAT IF it is possible.
YOU CUT the thing out.
AND GET a whole shipload.
AND COME over here.
AND GRAFT them on us.
BUT THE way it is now.
MY DEAR Voronoff.
YOU'RE WASTING your time.
BECAUSE THERE'S nobody here.
WITH THE mess that we're in.
WHO IS foolish enough.
TO ADD to his years.
WHEN THE years that he has.
IF THEY don't soon improve.
WILL LEAD him to cry.
"BRING OVER the ape.
"AND I'LL go over there."

I THANK you.

Letters to the Editor

Give the Boys Jobs

Headquarters U. S. Army
Cantonment,
Camp Devens, Oct. 15, 1919.

Editor Boston American:

I am writing a little line to ask the help of your valuable paper for those who will be discharged before the last day of this month and who are at present seeking positions. These men are some of the best men we have had in the service, especially from a business standpoint, and yet, I believe, so many people believe that the war is over and the army demobilized that they do not realize that there are some men who have given a tremendous amount of time loyally and patriotically to the government and who now need positions for the winter. Here are the facts:

Most employers feel that the army is demobilized and that all men have positions. Between now and October 31st there will be over 90,000 officers and men discharged from the army, quite a number of whom are New England men. These men who are now being released have been held for the convenience of the government and most all of them have been working day and night to help their more fortunate comrades to be discharged and to return to civilian pursuits. You know as well as I do that their work has been constant and hard and that they are coming home without any bands playing and there won't be any mayors to congratulate them on blowing up a dugout or capturing a young army single-handed. They will just do this—get themselves discharged, quietly take a train and slip home to hunt a job, and it is my personal belief that a whole lot of them are entitled to the utmost consideration on the part of the employers who need good men, because they have certainly served the country during the continuous grind of demobilization without any inspiration of bands, parades, etc.

To a large extent they have been the most competent men for business purposes that we have had, otherwise they would not have been retained to shoulder the tremendous burden of demobilization which required system and a well ordered plan. Can't you go to it and help them out by telling some of the employers, through your paper, that these men are entitled to consideration if the employers want live-wires, brains, ability and stick-to-it-iveness. It is a bad time of the year to get a job and if you can help in the columns of your paper it will be appreciated to the fullest extent by all of these men and will make them feel, I am sure, that a great publication has not forgotten them and their loyal service to the country.

A. B. HITCHCOCK,
Major, Infantry, U. S. A.
Camp Morale Officer.

Science Notes

A sagebrush plow has been invented that is said to be capable of turning under thickets of brush six feet high.

Electricity obtained from Swedish waterfalls provides about one-half the mechanical power used in that country.

All the doors and drawers of a new kitchen cabinet swing at different angles, so that when opened the entire contents can be seen at once.

To permit one-armed persons to draw a German has invented drawing boards equipped with electromagnets, to which current is directed by foot switches to hold metal T-squares and triangles.

Camels imported from Asia have been tried in Australia with fair success for hauling wagons in regions lacking railroads.

Labels have been invented to be attached to bathroom towel racks to designate which towels are intended for guests to use.

Stars and Stripes

There is one inalienable right no man should surrender. No matter how devoted his wife, he should be permitted to pick his own ears.

* * *

Will someone kindly advise as to where wages leave off and salaries begin?

* * *

The gift of speechmaking is a very desirable one, but it isn't necessary.